

This catalog covers:

'06~'07 KL250 H6F/H7F

GRID NO.

A-1

This grid covers:

Title



PARTS CATALOG

'06~'07 KL250 H6F/H7F

(Super SHERPA)

Publications	A-2
Model Identification	A-4
Engine	B-1
Chassis	D-1

© Kawasaki Heavy Industries, Ltd. 2006

Engine No. Location:

RH top crankcase, below carburetor

Year & Model

'06 KL250H6F

'07 KL250H7F

Color

1. Galaxy Silver Type2 / Ebony (686)

1. Ebony (H8)

VIN No. Range

JKAKLMH1√6A045001 ~ 048000

JKAKLMH1√7A048001 ~

Engine No. Range

KL250GE000001 ~

KL250GE000001 ~

This catalog covers:

'06~'07 KL250 H6F/H7F

GRID NO.

A-2

This grid covers:

Publications

Year & Model	Owner's Manual	A&P Manual		Service Manual		Microfiche
		General	Supplement	Basic	Supplement	
2006 KL250H6F	99929-1877	99931-1311-01	99939-1255-52	99924-1250-07		99912-1347-03
2007 KL250H7F	99929-0016	See above	See above	See above		See above

This catalog covers:

'06~'07 KL250 H6F/H7F

GRID NO.

A-4

This grid covers:

Model I.D. '06~'07 KL250 H6F/H7F

KL250H6F

Left Side View

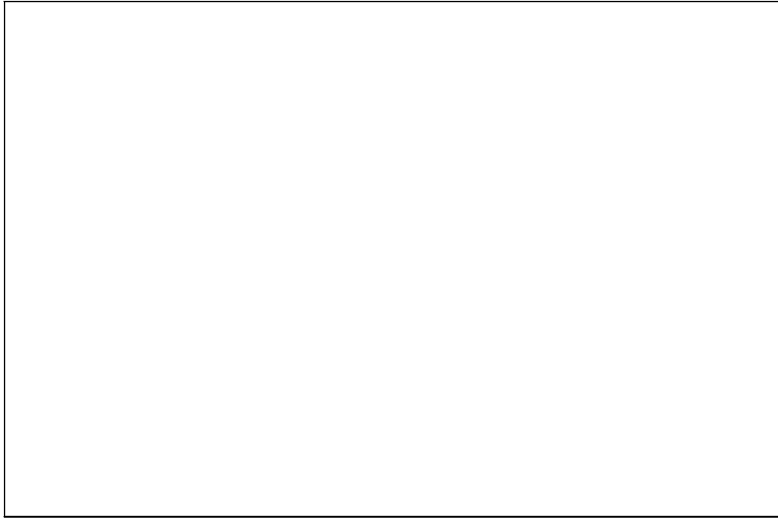

Right Side View

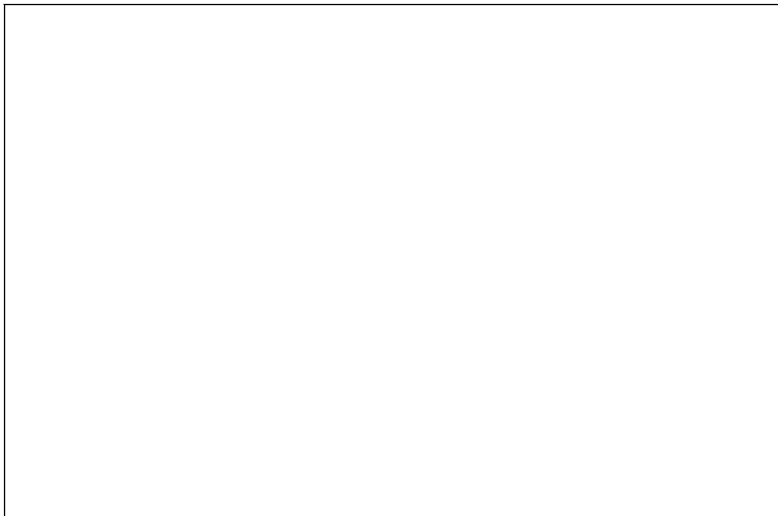

KL250H7F

Left Side View

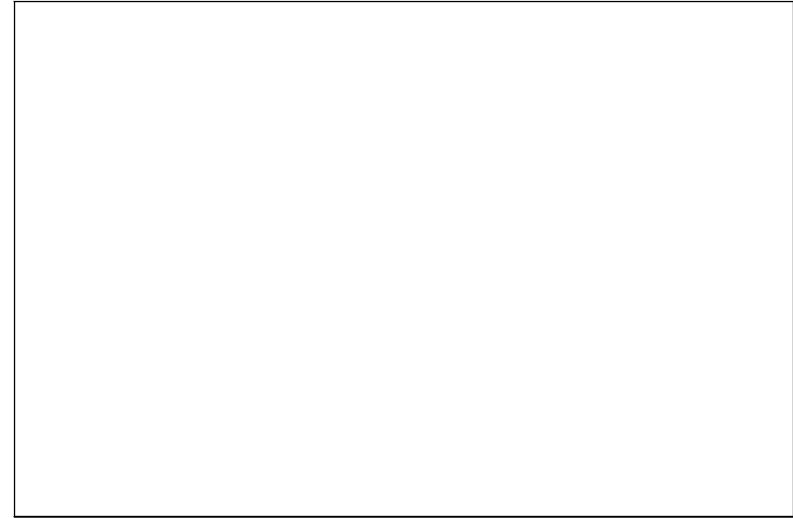

Right Side View

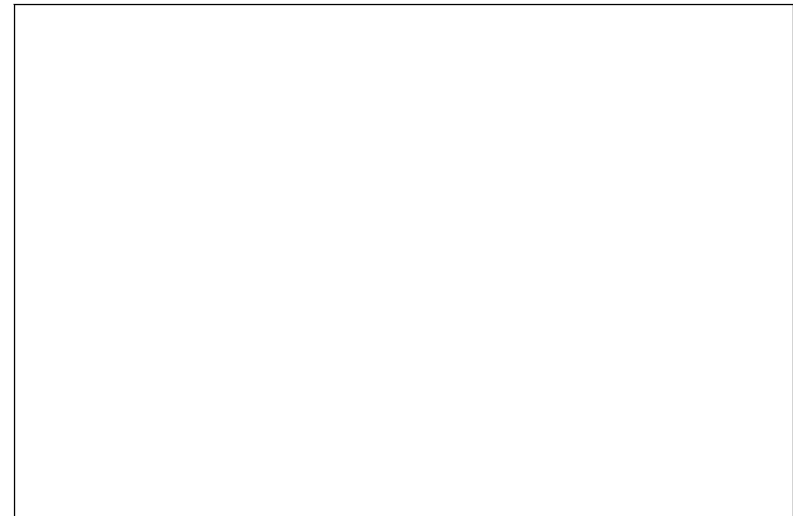

This catalog covers:

'06~'07 KL250 H6F/H7F Engine

GRID NO.

B-1

This grid covers:

Pictorial Index

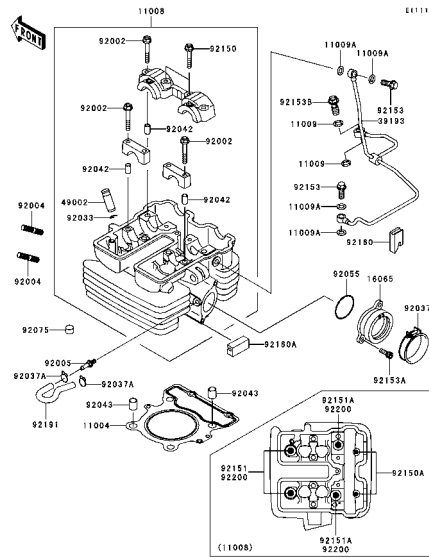

B-3 Cylinder Head

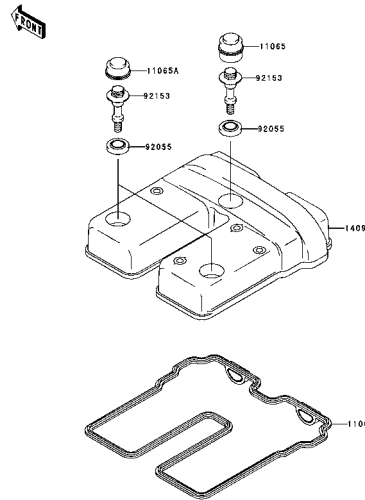

B-4 Cylinder Head Cover

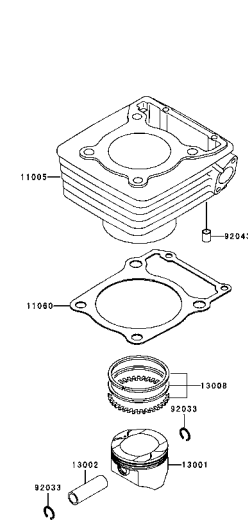

B-5 Cylinder/Piston(s)

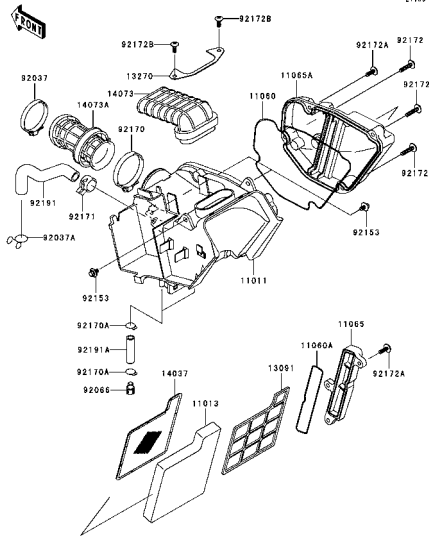

B-6 Air Cleaner

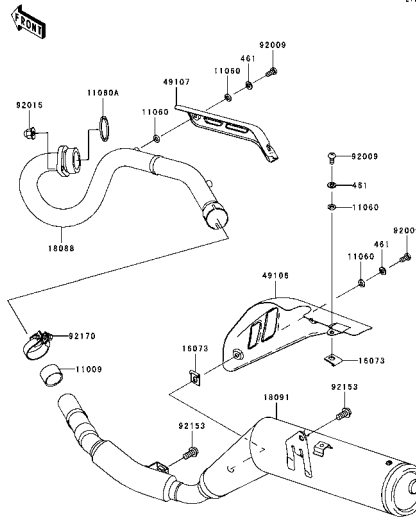

B-7 Muffler(s)

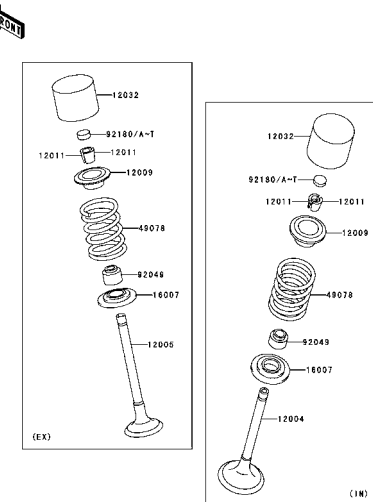

B-8 Valve(s)

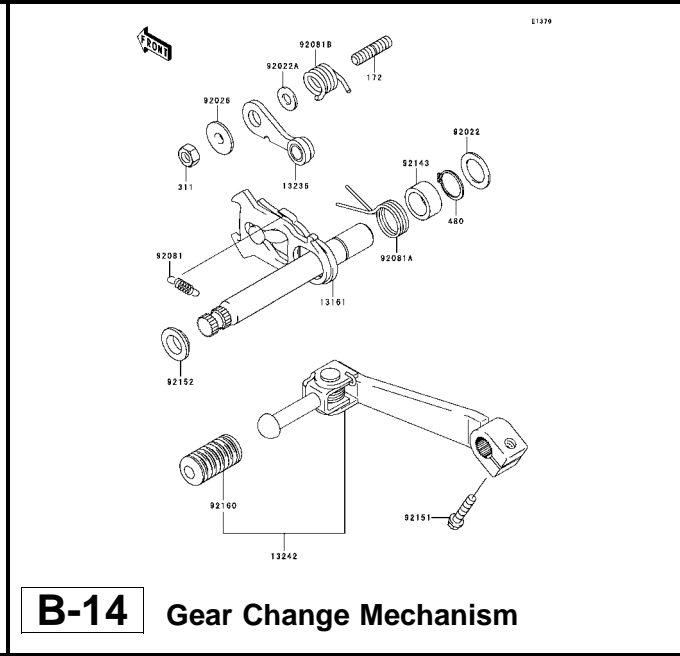
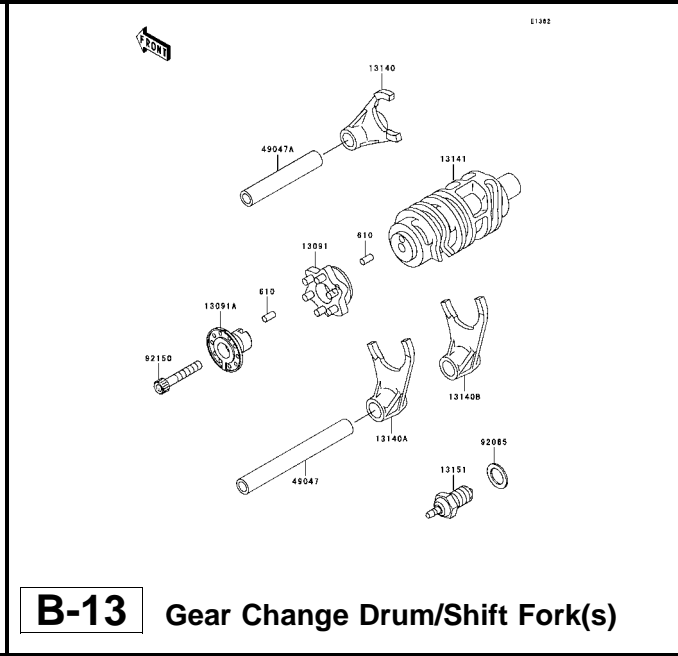
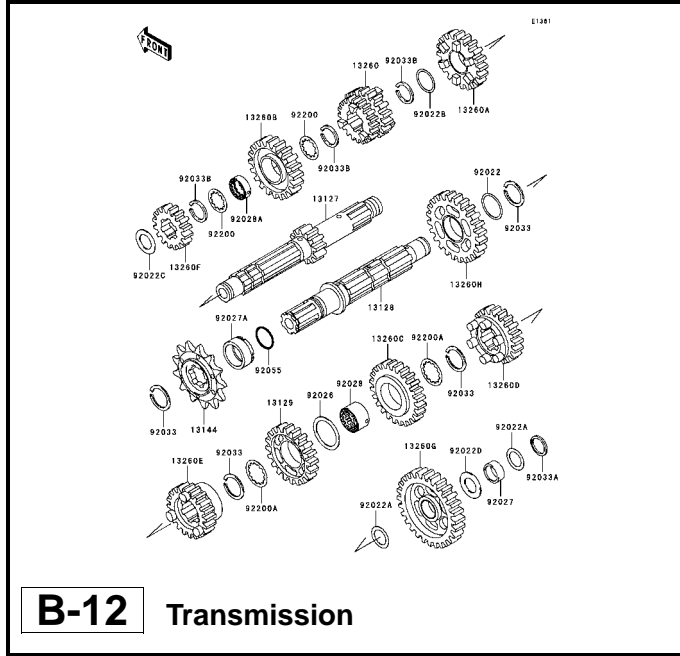
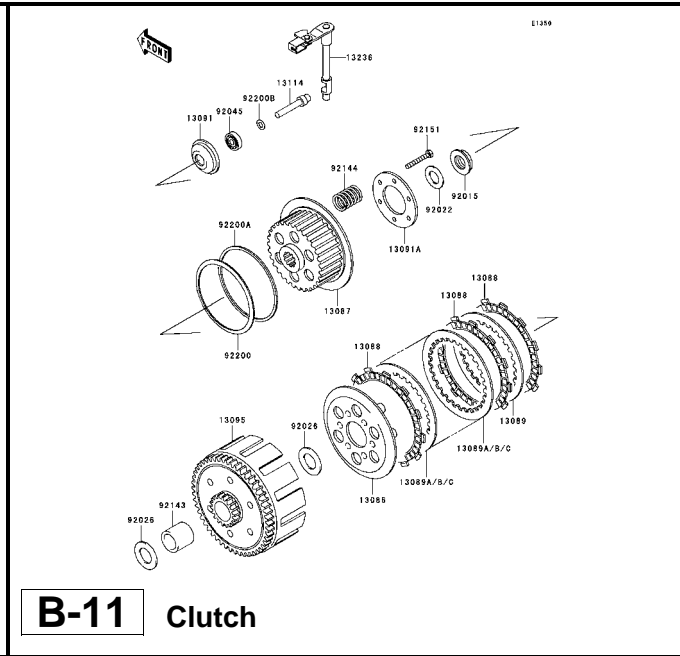
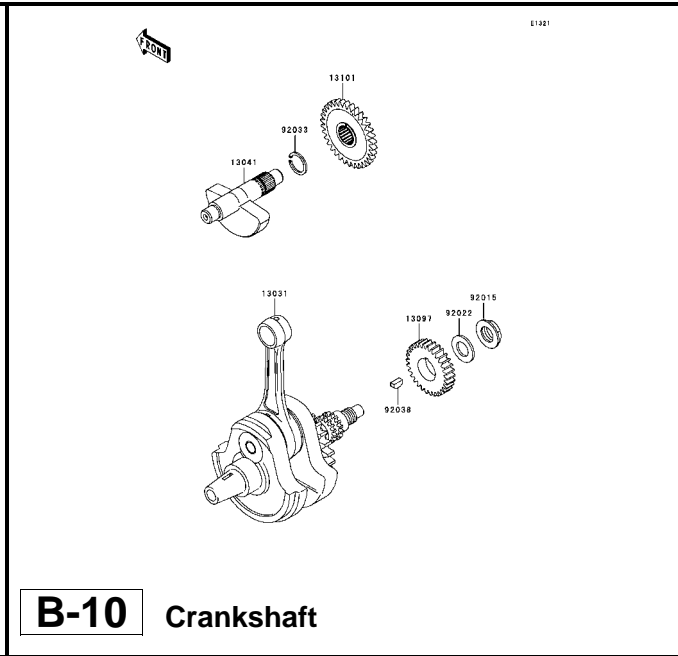
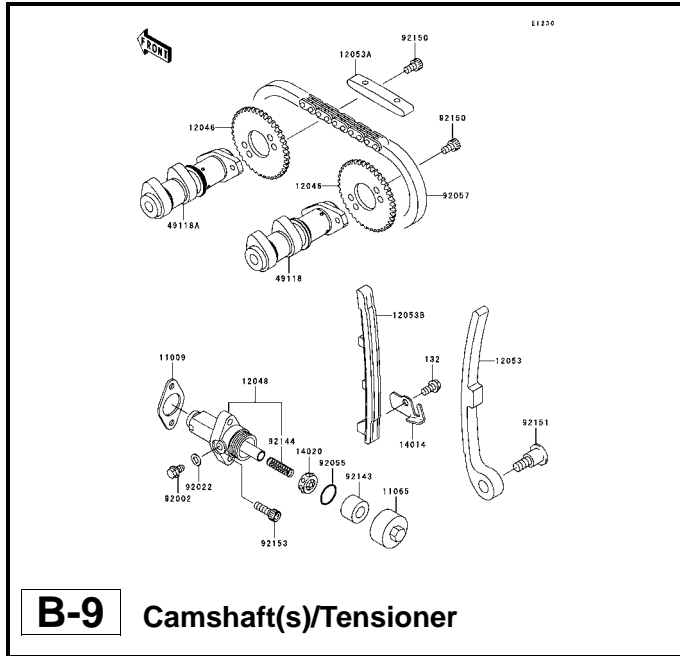

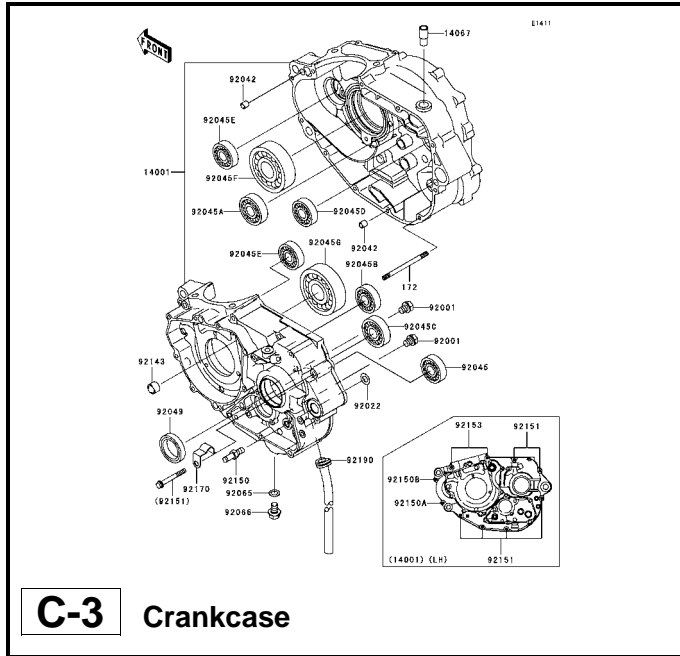

C-3 Crankcase

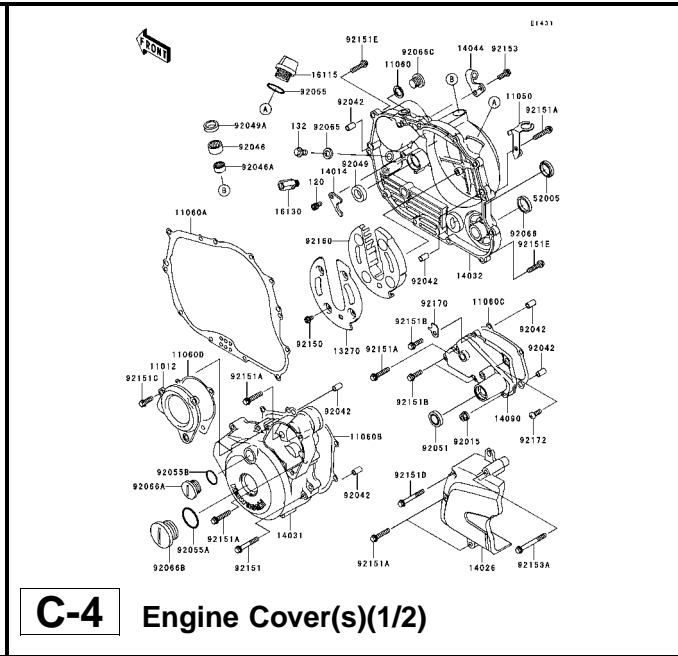

C-4 Engine Cover(s)(1/2)

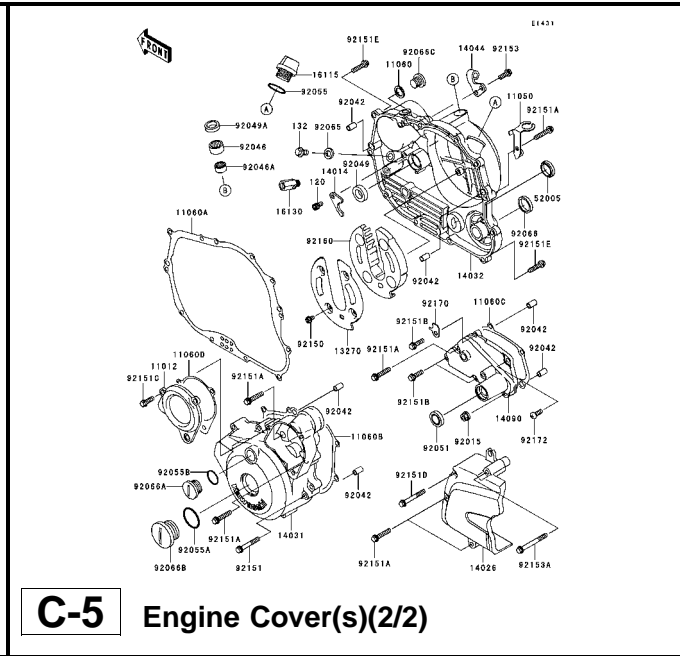

C-5 Engine Cover(s)(2/2)

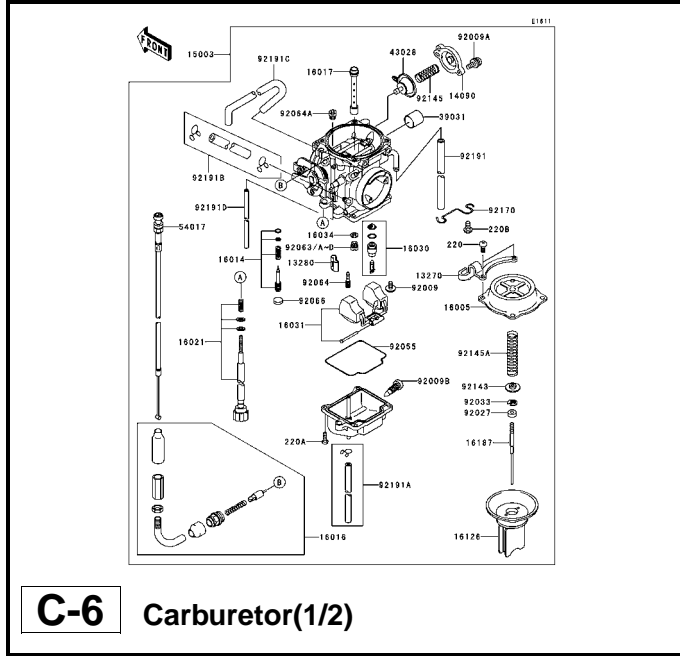

C-6 Carburetor(1/2)

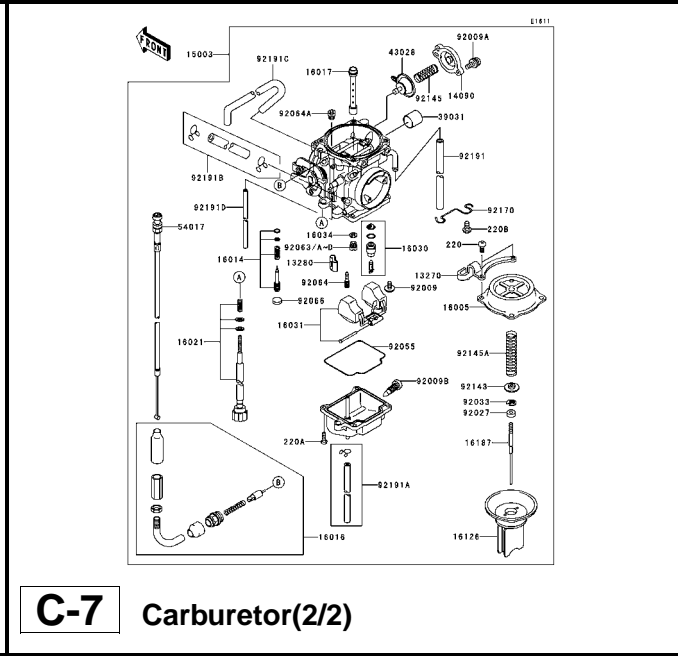

C-7 Carburetor(2/2)

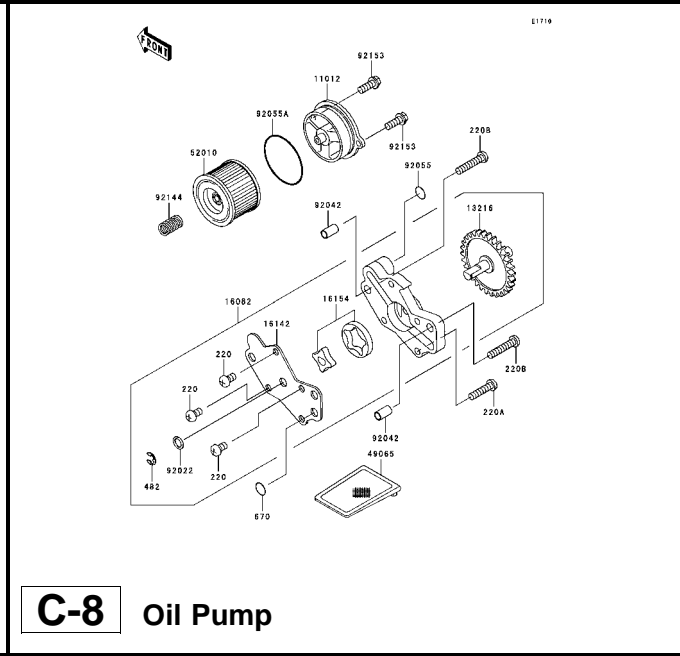

C-8 Oil Pump

This catalog covers:

'06~'07 KL250 H6F/H7F Chassis

GRID NO.

D-2

This grid covers:

Pictorial Index

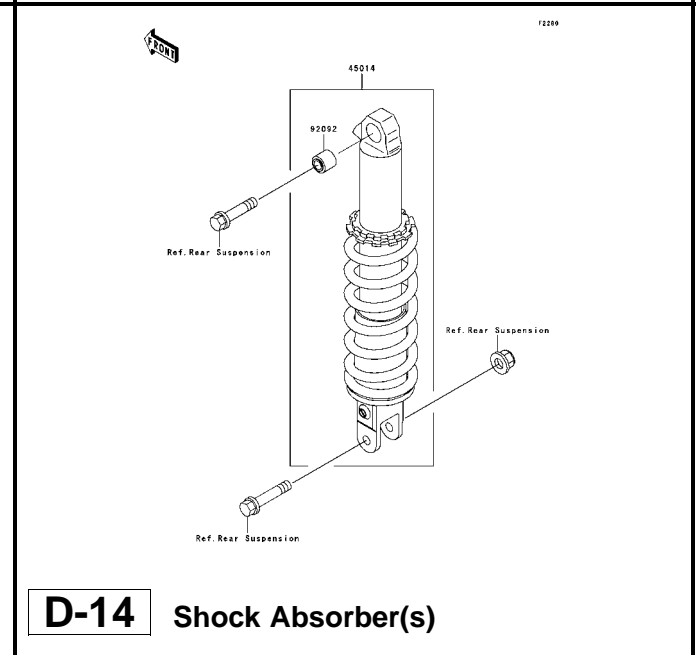
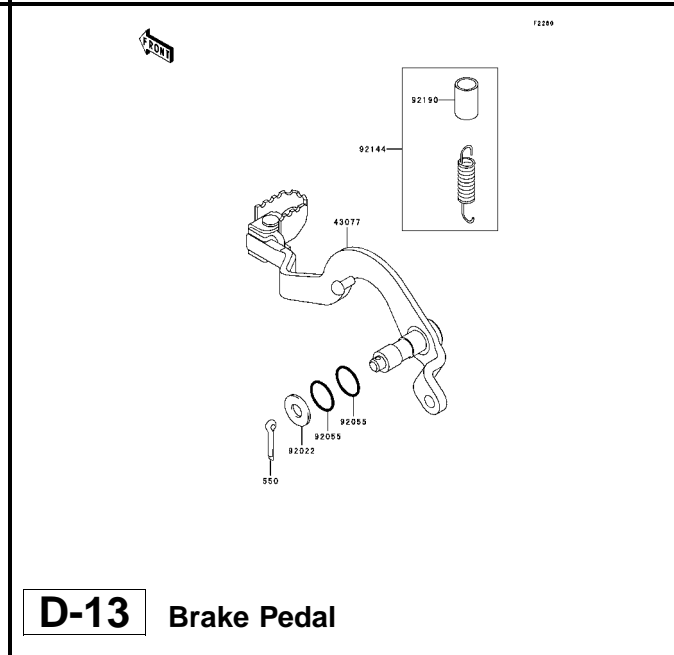
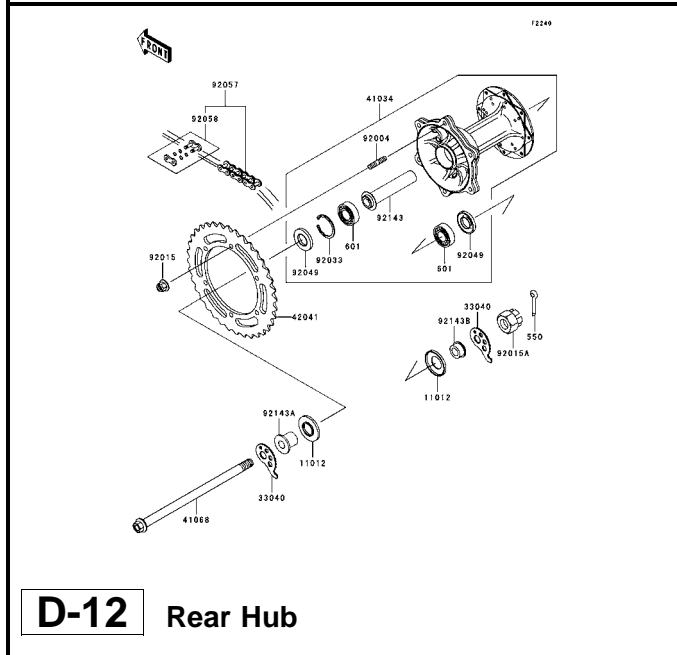
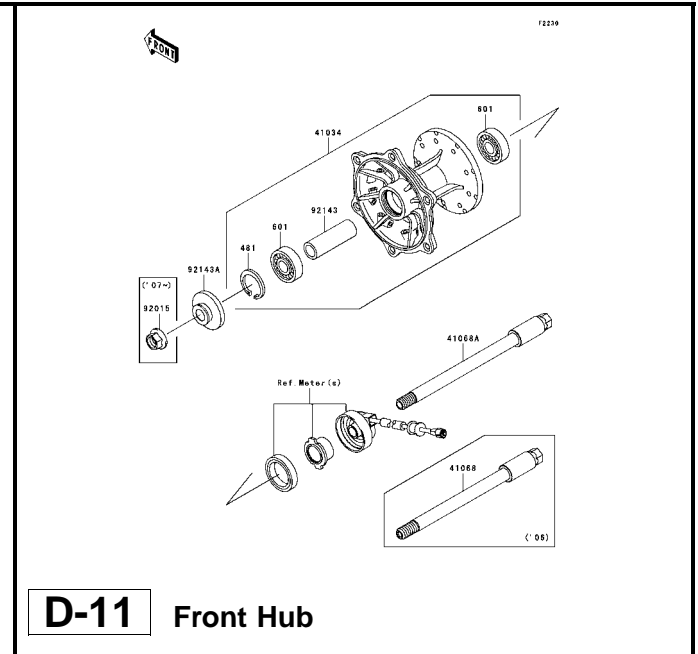
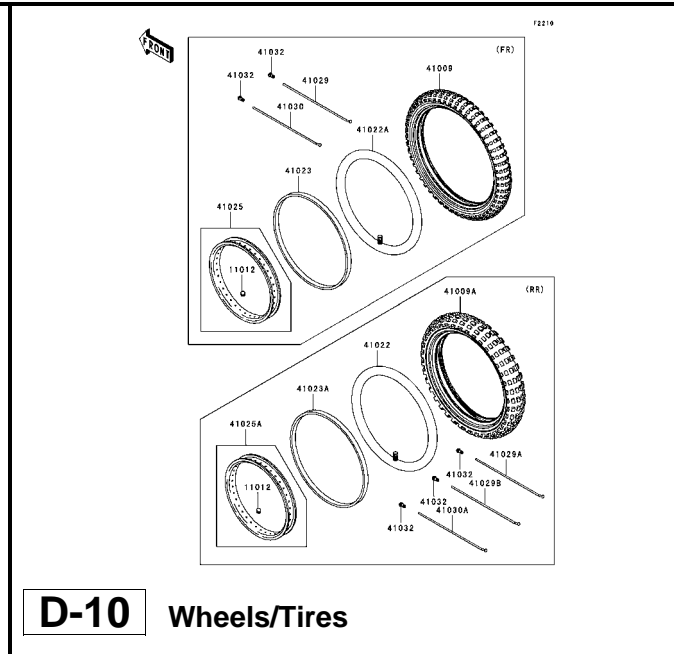
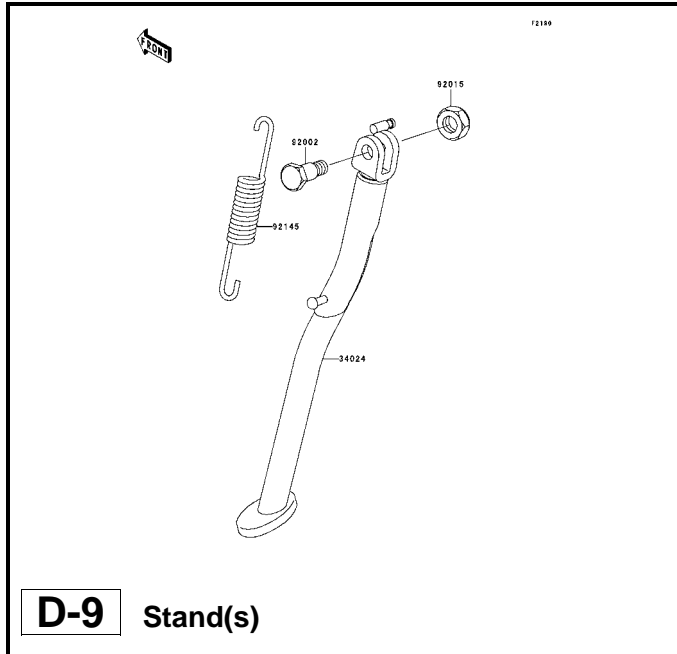

This catalog covers:

'06~'07 KL250 H6F/H7F Chassis

GRID NO.

E-1

This grid covers:

Pictorial Index

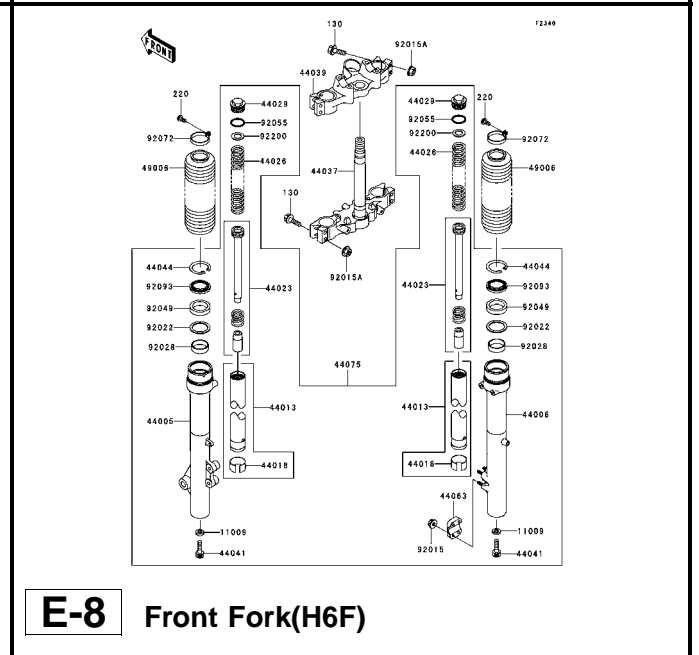
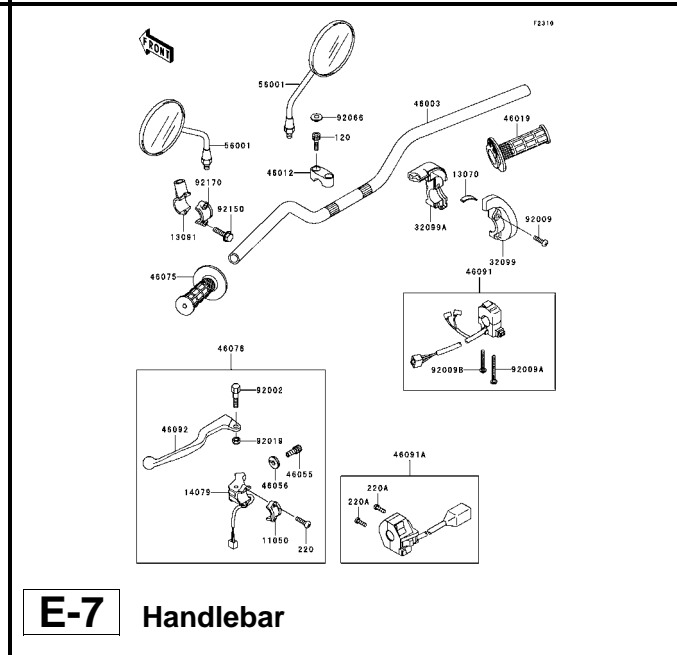
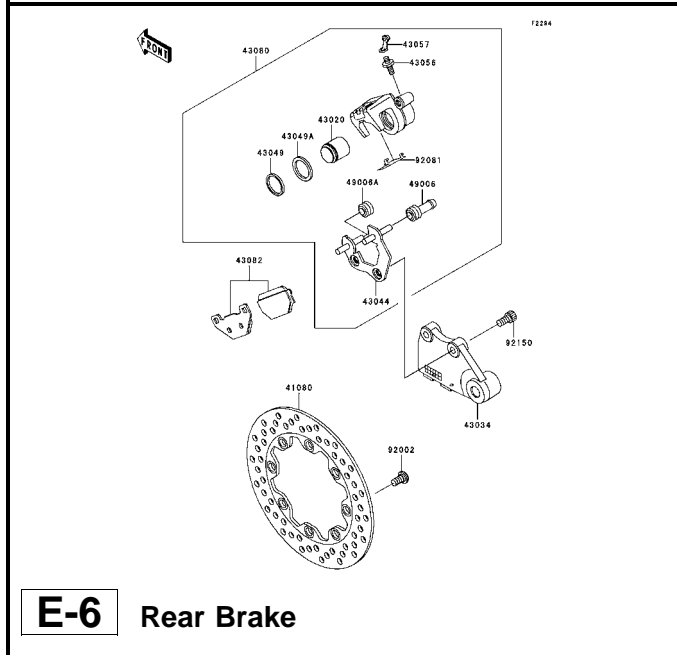
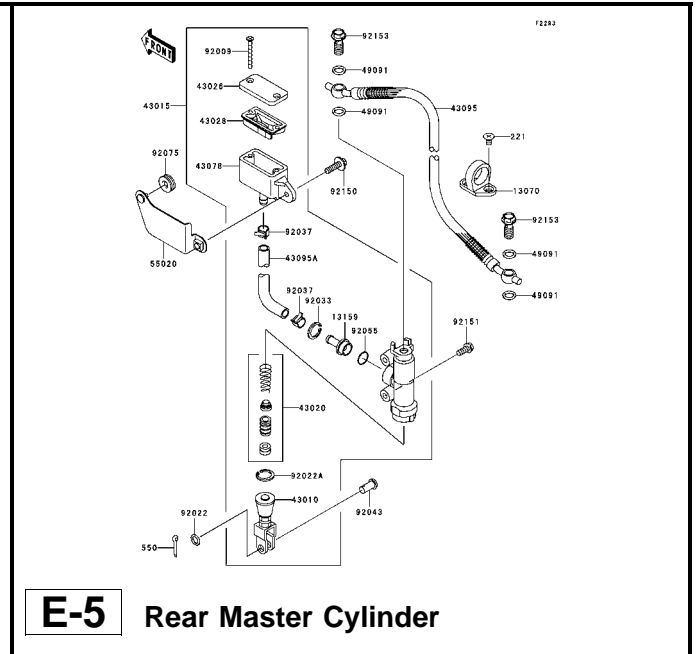
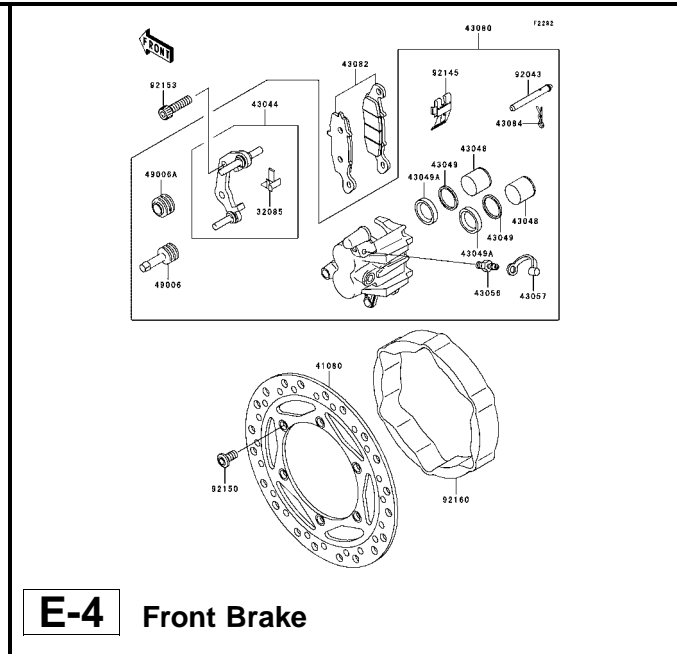
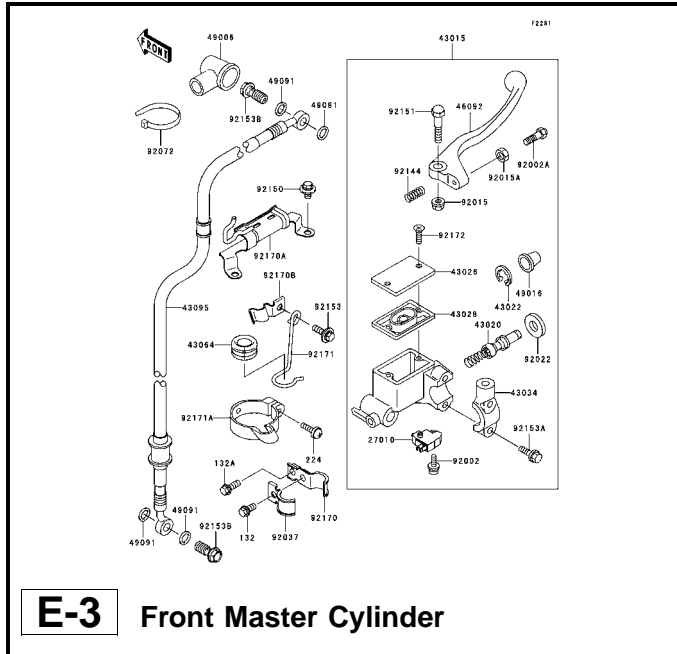

This catalog covers:

'06~'07 KL250 H6F/H7F Chassis

GRID NO.

E-2

This grid covers:

Pictorial Index

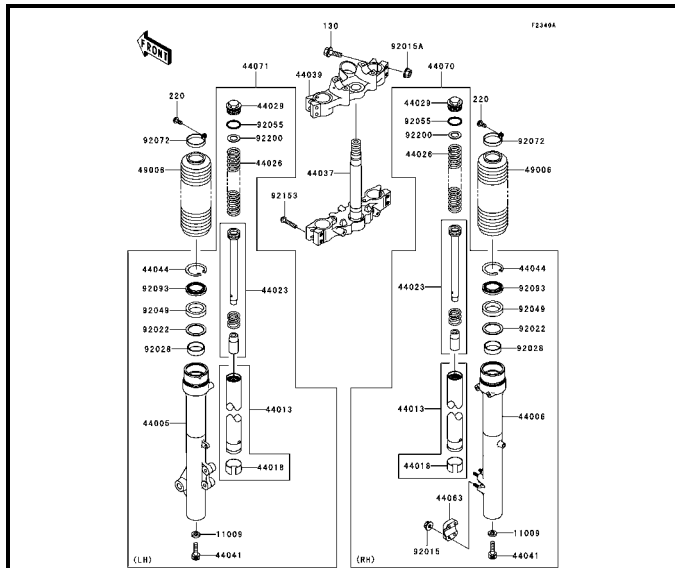

E-9 Front Fork(H7F)

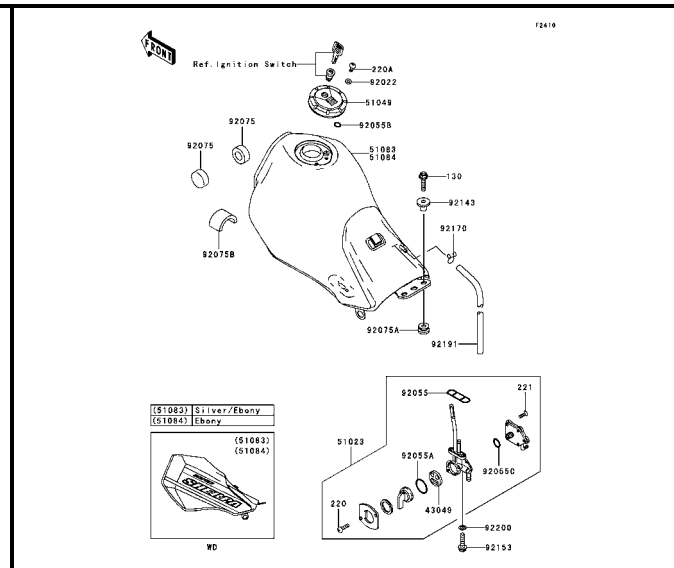

E-10 Fuel Tank(1/2)

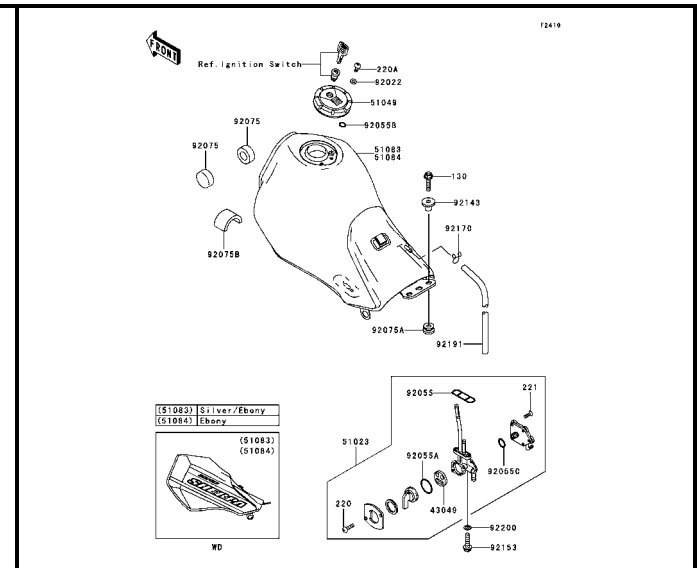

E-11 Fuel Tank(2/2)

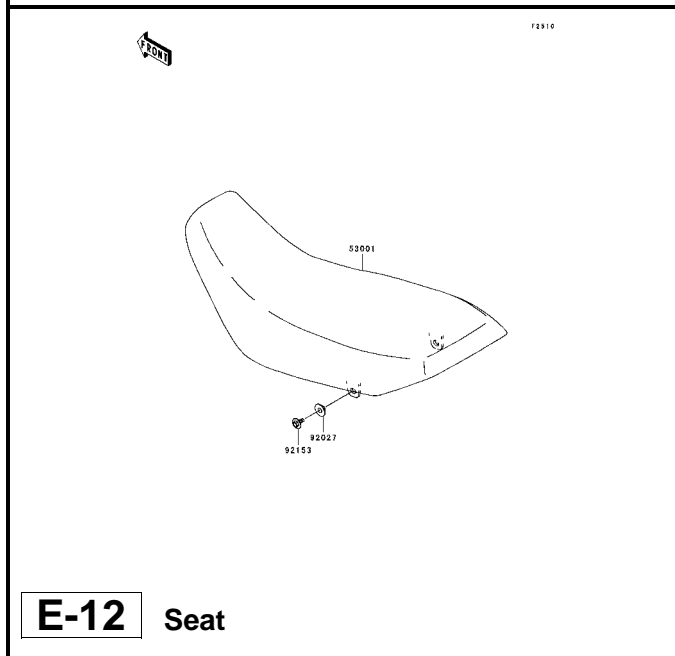

E-12 Seat

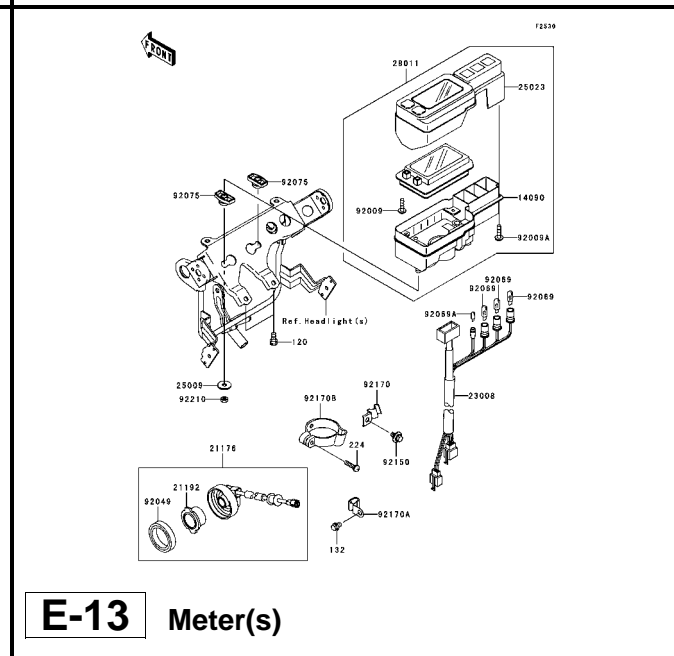

E-13 Meter(s)

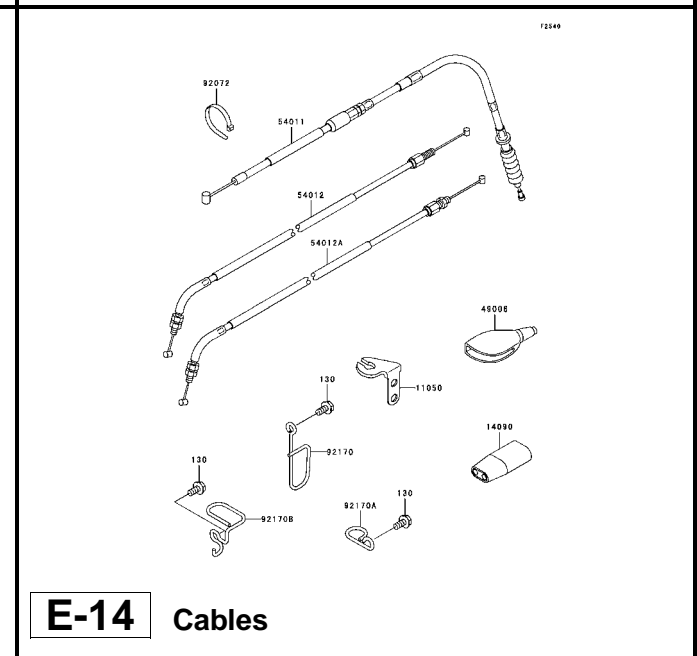

E-14 Cables

This catalog covers:

'06~'07 KL250 H6F/H7F Chassis

GRID NO.

F-1

This grid covers:

Pictorial Index

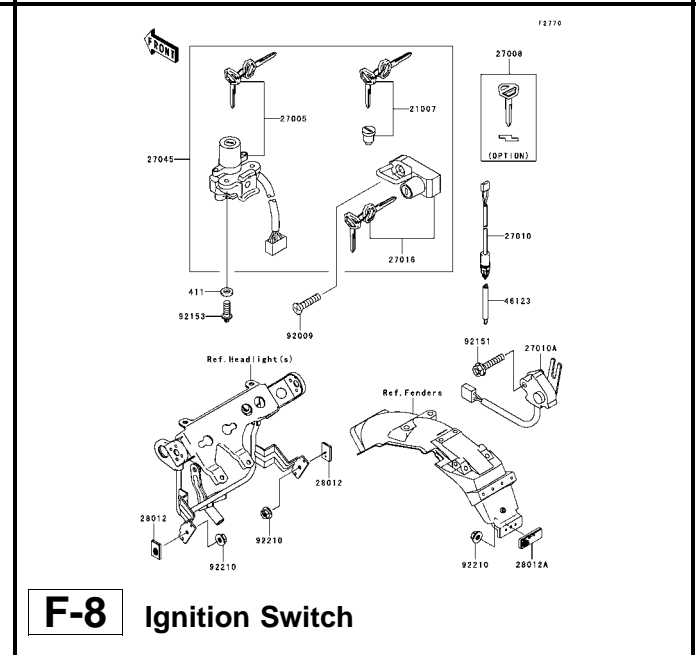
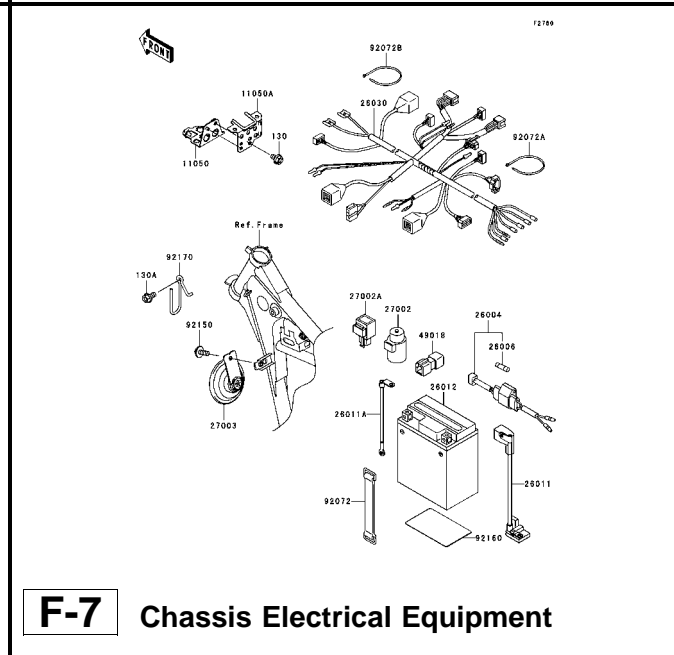
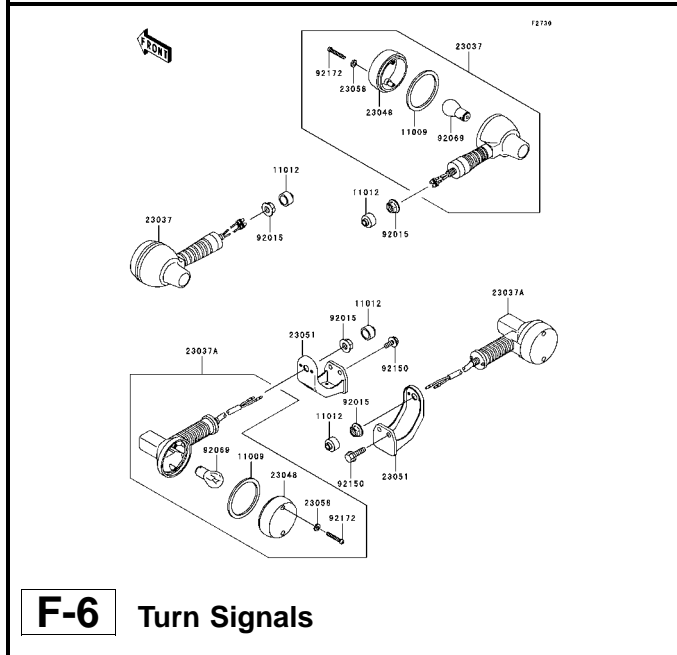
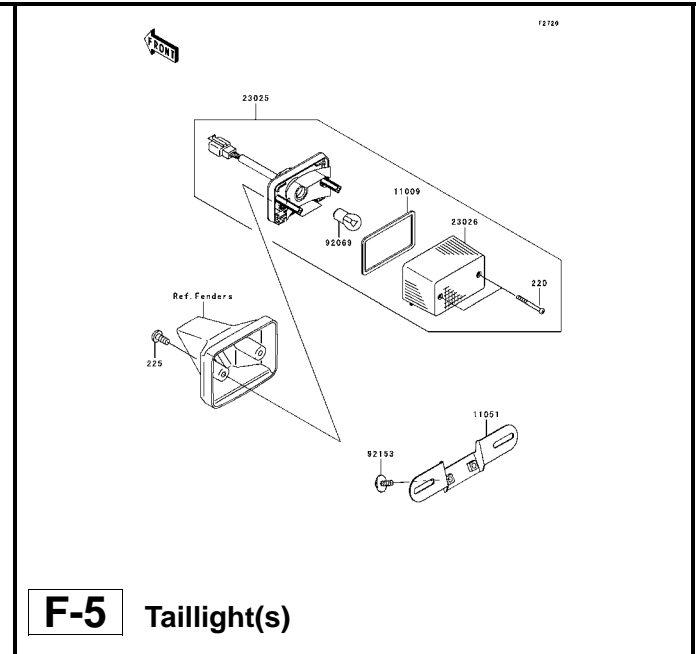
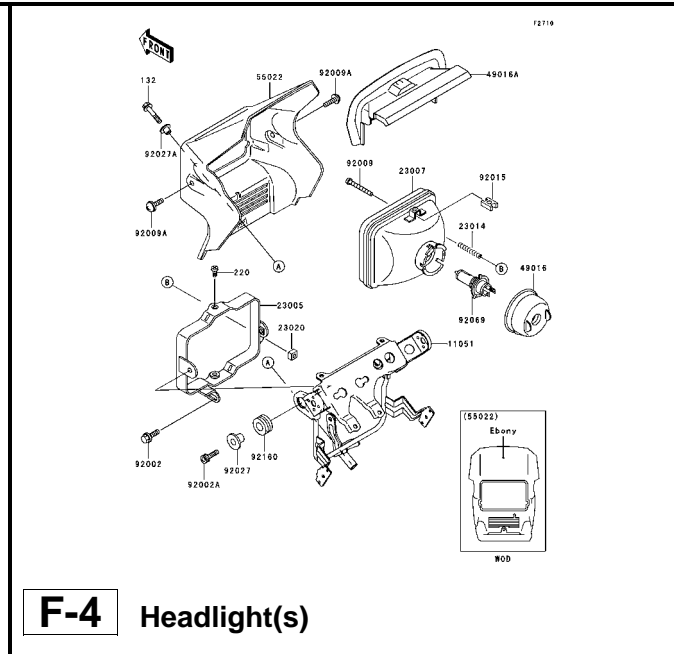
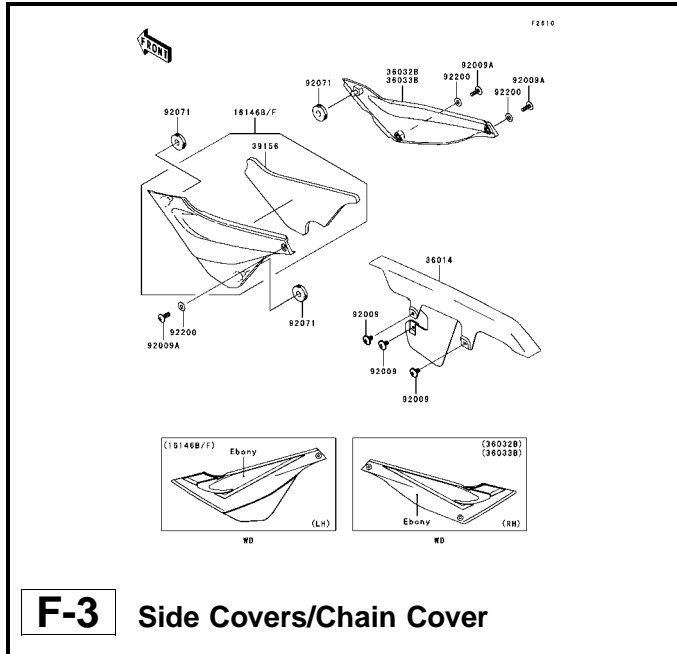

This catalog covers:

'06~'07 KL250 H6F/H7F Chassis

GRID NO.

F-2

This grid covers:

Pictorial Index

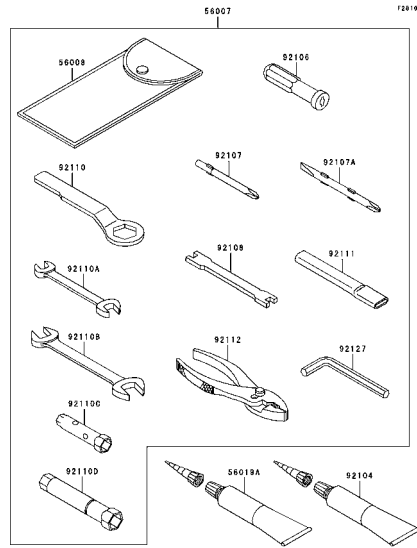

F-9 Owner's Tools

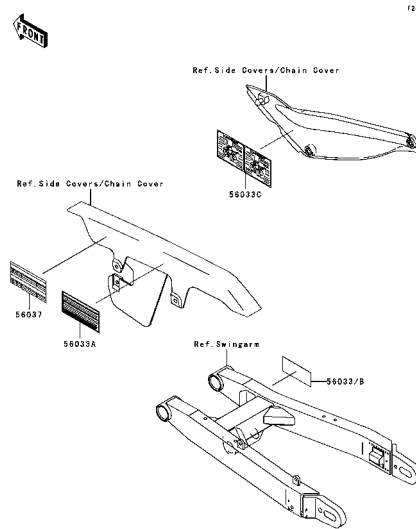

F-10 Labels

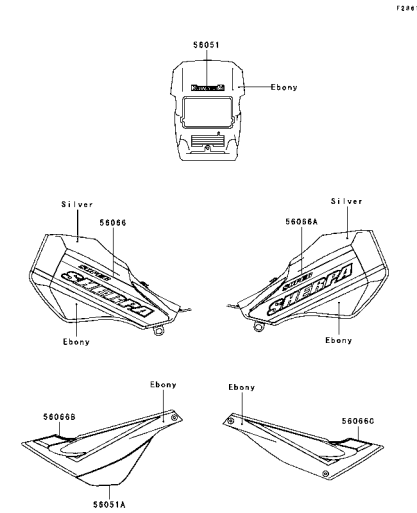

F-11 Decals(Silver/Ebony)(H6F)

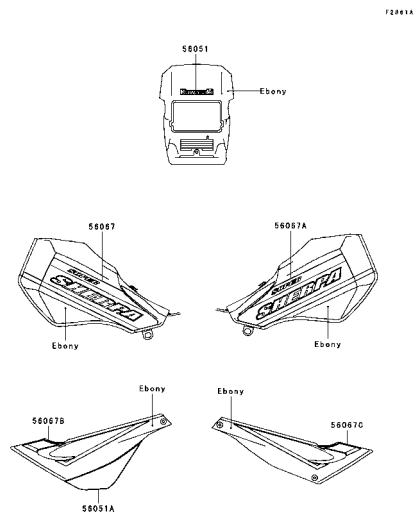

F-12 Decals(Ebony)(H7F)

This catalog covers:

'06~'07 KL250 H6F/H7F Engine

GRID NO.

B-3

This grid covers:

Cylinder Head

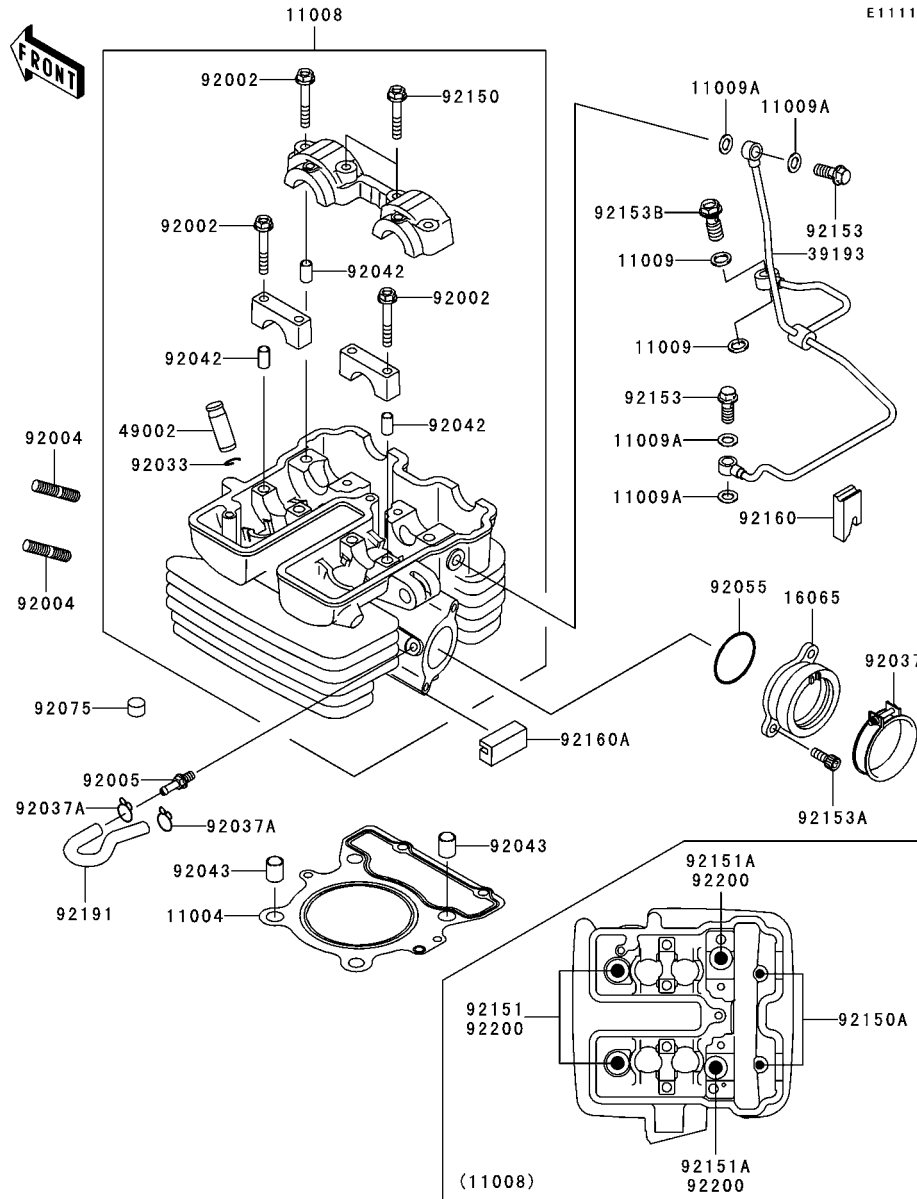

Ref. No.	Part No.	Description	Spec Code	Quantity-KL250			
				'06	'07		
				H6F	H7F		
11004	11004-1328	GASKET-HEAD	1	1			
11008	11008-1340	HEAD-COMP-CYLINDER	1	1			
11009	11009-1105	GASKET,10X14.5X1.5	2	2			
11009A	11009-1344	GASKET,8.2X14X1.0	4	4			
16065	16065-1342	HOLDER-CARBURETOR	1	1			
39193	39193-1032	PIPE-OIL	1	1			
49002	49002-1126	GUIDE-VALVE	AR	AR			
92002	92002-1756	BOLT,6X40	6	6			
92004	92004-1217	STUD,8X22	2	2			
92005	92005-1337	FITTING,BLEED PIPE	1	1			
92033	92033-1247	RING-SNAP	4	4			
92037	92037-1304	CLAMP,ID=53,BLACK	1	1			
92037A	92037-1610	CLAMP	2	2			
92042	92042-007	PIN,DOWEL,6.3X8X14	6	6			
92043	92043-4009	PIN,10.1X12X14	2	2			
92055	92055-520	RING-O,35.2X1.9	1	1			
92075	92075-182	DAMPER	20	20			
92150	92150-1083	BOLT,6X35	2	2			
92150A	92150-1552	BOLT,6X135	2	2			
92151	92151-1152	BOLT,10X158	2	2			
92151A	92151-1263	BOLT	2	2			
92153	92153-0651	BOLT,BANJO,8X20	2	2			
92153A	92153-1344	BOLT,SOCKET,6X16	2	2			
92153B	92153-1345	BOLT,BANJO,10X23	1	1			
92160	92160-1816	DAMPER	1	1			
92160A	92160-1879	DAMPER	1	1			
92191	92191-1158	TUBE	1	1			
92200	92200-1339	WASHER,10.5X19X2.3	4	4			

This catalog covers:

'06~'07 KL250 H6F/H7F Engine

GRID NO.

B-4

This grid covers:

Cylinder Head Cover

E1112

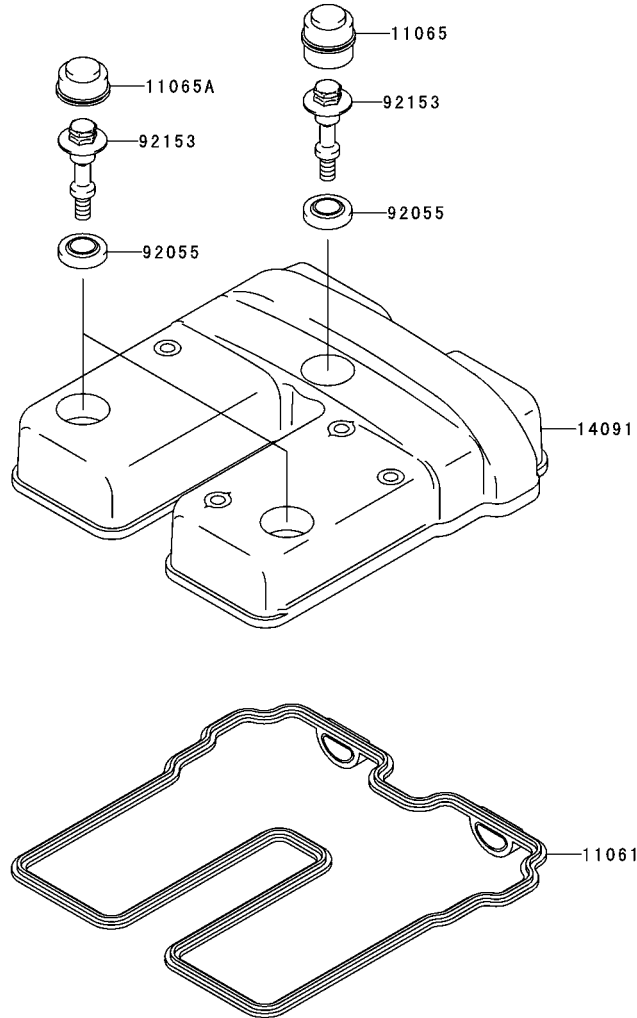

Ref. No.	Part No.	Description	Spec Code	Quantity-KL250			
				'06	'07		
				H6F	H7F		
11061	11061-0044	GASKET,HEAD COVER	1	1			
11065	11065-1078	CAP	1	1			
11065A	11065-1079	CAP	2	2			
14091	14091-0102	COVER,HEAD	1	1			
92055	92055-1352	RING-O,HEAD COVER BOLT	3	3			
92153	92153-1363	BOLT	3	3			

This catalog covers:

'06~'07 KL250 H6F/H7F Engine

GRID NO.

B-5

This grid covers:

Cylinder/Piston(s)



E1120

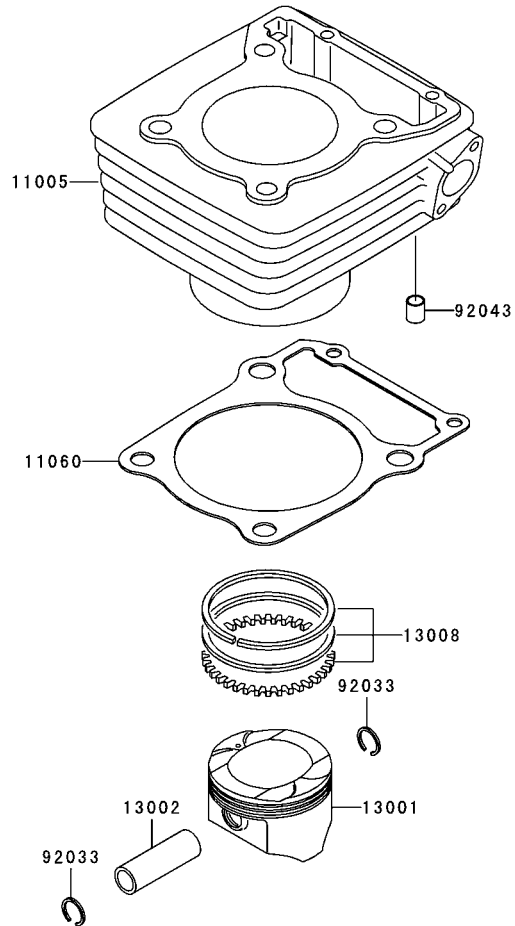

Ref. No.	Part No.	Description	Spec Code	Quantity-KL250			
				'06	'07		
				H6F	H7F		
11005	11005-1860	CYLINDER-ENGINE		1	1		
11060	11060-1740	GASKET,CYLINDER BASE		1	1		
13001	13001-1492	PISTON-ENGINE		1	1		
13002	13002-1073	PIN-PISTON		1	1		
13008	13008-1177	RING-SET-PISTON		1	1		
92033	92033-1054	RING-SNAP		2	2		
92043	92043-4009	PIN,10.1X12X14		2	2		

This catalog covers:

'06~'07 KL250 H6F/H7F Engine

GRID NO.

B-6

This grid covers:

Air Cleaner

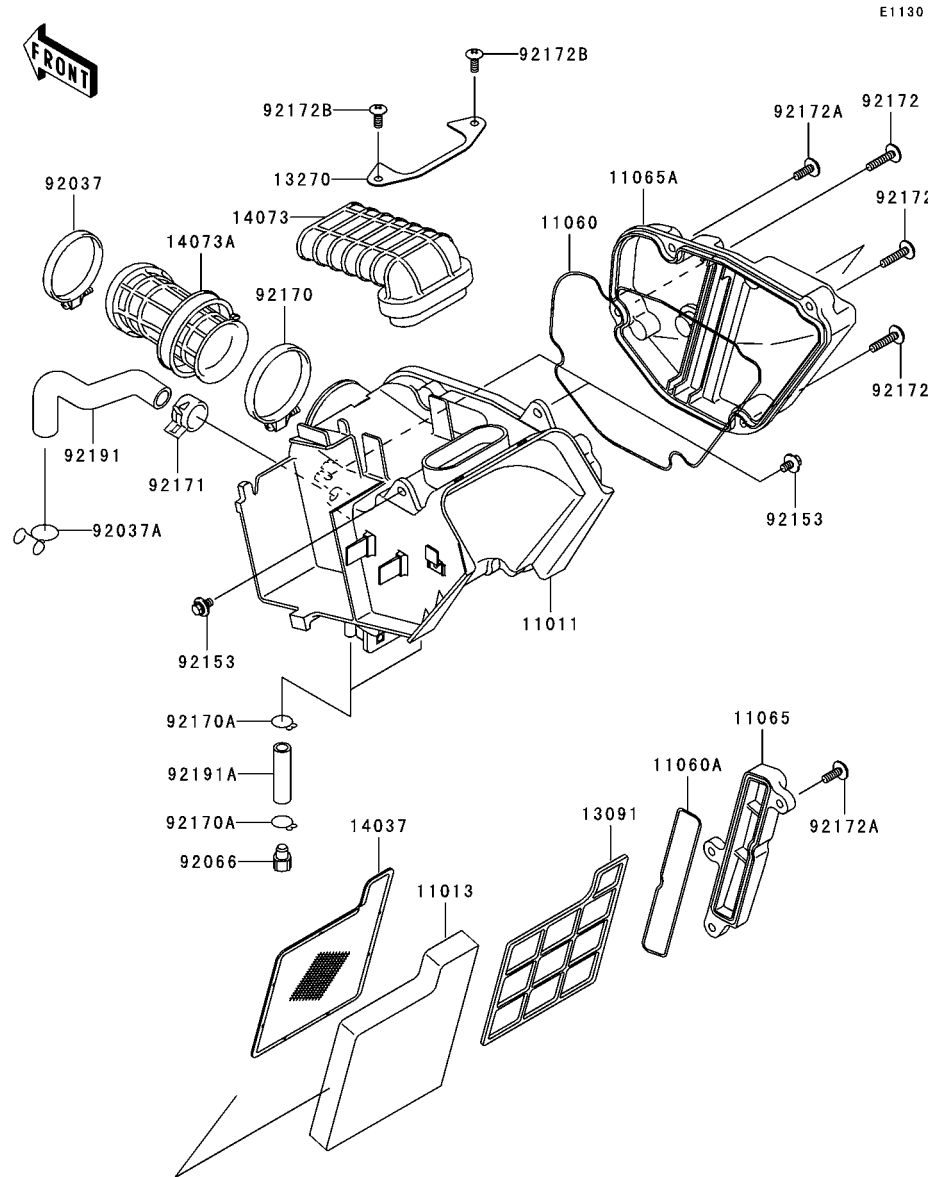

Ref. No.	Part No.	Description	Quantity-KL250			
			'06	'07		
			H6F	H7F		
11011	11011-1625	CASE-AIR FILTER	1	1		
11013	11013-1265	ELEMENT-AIR FILTER	1	1		
11060	11060-1773	GASKET,AIR FILTER	1	1		
11060A	11060-1799	GASKET,AIR FILTER CAP	1	1		
11065	11065-1066	CAP,AIR FILTER	1	1		
11065A	11065-1191	CAP,AIR FILTER	1	1		
13091	13091-1989	HOLDER	1	1		
13270	13270-1880	PLATE	1	1		
14037	14037-1236	SCREEN	1	1		
14073	14073-1689	DUCT,AIR INTAKE	1	1		
14073A	14073-1709	DUCT,AIR OUTLET	1	1		
92037	92037-1554	CLAMP	1	1		
92037A	92037-213	CLAMP,TUBE	1	1		
92066	92066-1475	PLUG,DRAIN	2	2		
92153	92153-0503	BOLT,6X12	3	3		
92170	92170-1760	CLAMP	1	1		
92170A	92170-1796	CLAMP	4	4		
92171	92171-0329	CLAMP	1	1		
92172	92172-0224	SCREW,6X28	3	3		
92172A	92172-0225	SCREW,6X18	4	4		
92172B	92172-0227	SCREW,6X16	2	2		
92191	92191-1128	TUBE,BREATHER	1	1		
92191A	92191-1172	TUBE,8X12X50	2	2		

This catalog covers:

'06~'07 KL250 H6F/H7F Engine

GRID NO.

B-7

This grid covers:

Muffler(s)

E1140

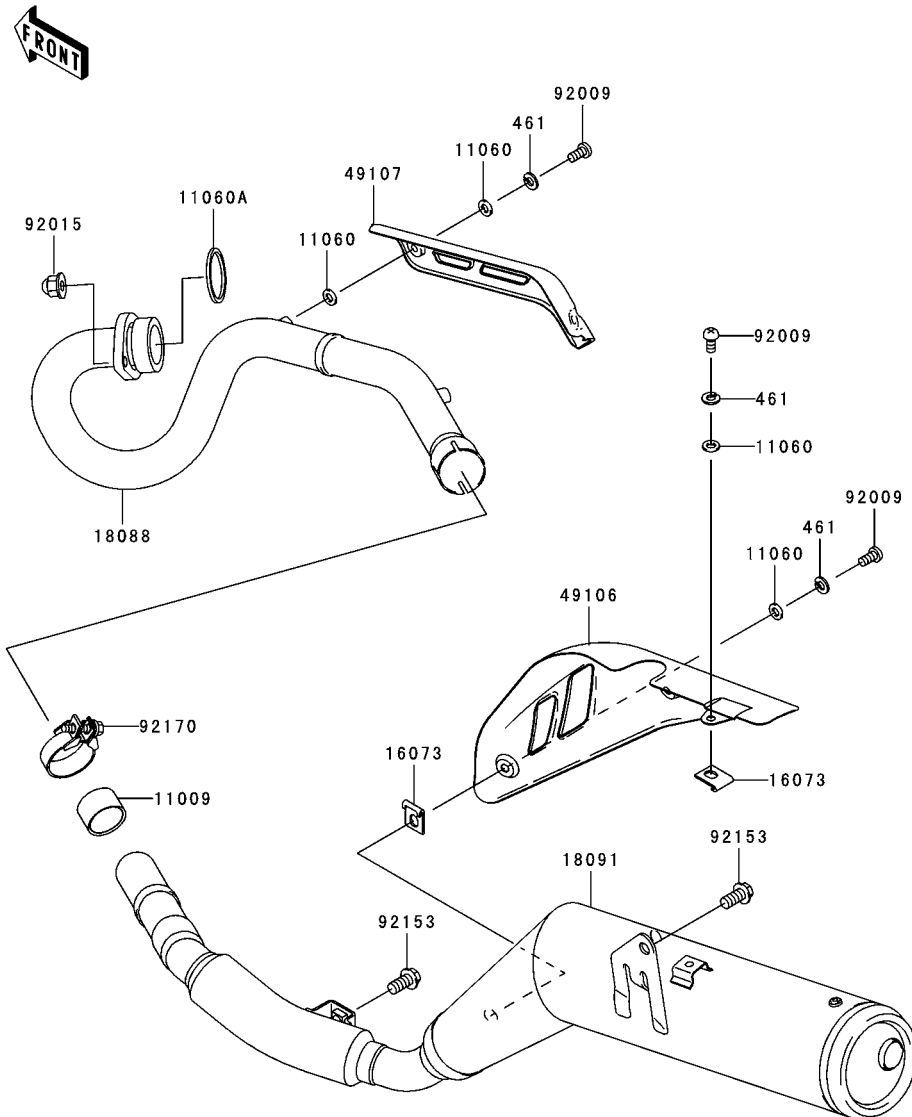

Ref. No.	Part No.	Description	Spec Code	Quantity-KL250			
				'06	'07		
				H6F	H7F		
11009	11009-1865	GASKET,MUFFLER CONNECTING	1	1			
11060	11060-1109	GASKET,6.2X11.5X1.5	7	7			
11060A	11060-1203	GASKET,EXHAUST PIPE	1	1			
16073	16073-1113	INSULATOR	3	3			
18088	18088-0047	PIPE-EXHAUST	1	1			
18091	18091-0283	BODY-COMP-MUFFLER	1	1			
49106	49106-1224	COVER-MUFFLER	1	1			
49107	49107-1137	COVER-EXHAUST PIPE	1	1			
92009	92009-1805	SCREW	5	5			
92015	92015-1923	NUT	2	2			
92153	92153-1308	BOLT,FLANGED,8X16	2	2			
92170	92170-1454	CLAMP,MUFFLER	1	1			
461	461S0600	WASHER-SPRING,6MM	5	5			

This catalog covers:

'06~'07 KL250 H6F/H7F Engine

GRID NO.

B-8

This grid covers:

Valve(s)

E1210

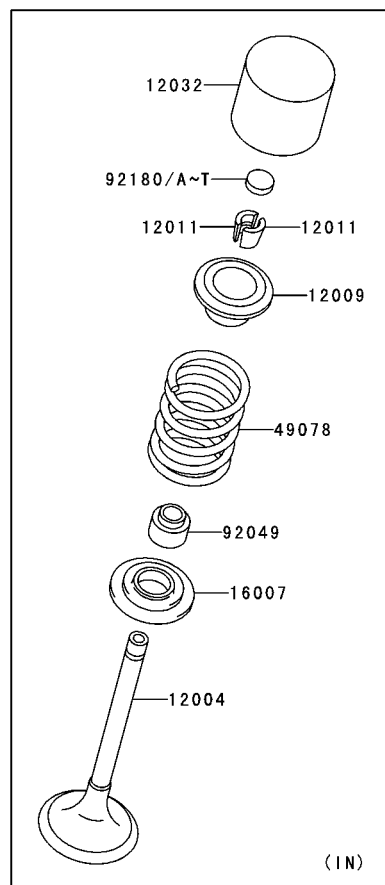
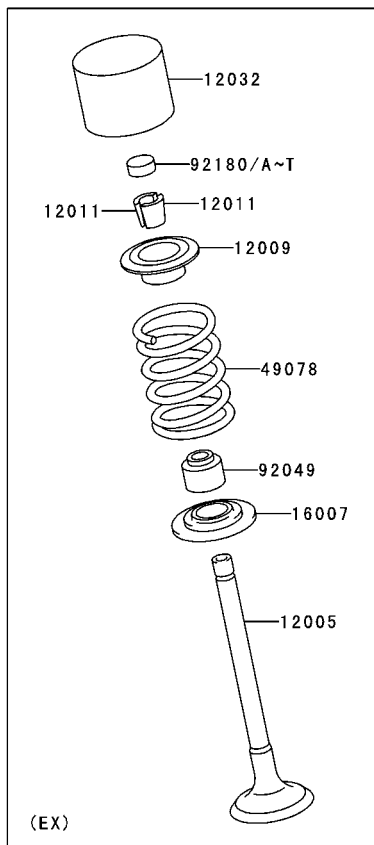

Ref. No.	Part No.	Description	Spec Code	Quantity-KL250			
				'06	'07		
				H6F	H7F		
12004	12004-1131	VALVE-INTAKE	2	2			
12005	12005-1241	VALVE-EXHAUST	2	2			
12009	12009-1073	RETAINER-VALVE SPRING	4	4			
12011	12011-1053	COLLET	8	8			
12032	12032-0008	TAPPET	4	4			
16007	16007-1160	SEAT-SPRING	4	4			
49078	49078-1154	SPRING-ENGINE VALVE	4	4			
92049	92049-1349	SEAL-OIL,VSB 4.3 7.5 5.3 8.3	4	4			
92180	92180-1014	SHIM,T=2.50	4	4			
92180A	92180-1016	SHIM,T=2.55	AR	AR			
92180B	92180-1018	SHIM,T=2.60	AR	AR			
92180C	92180-1020	SHIM,T=2.65	AR	AR			
92180D	92180-1022	SHIM,T=2.70	AR	AR			
92180E	92180-1024	SHIM,T=2.75	AR	AR			
92180F	92180-1026	SHIM,T=2.80	AR	AR			
92180G	92180-1028	SHIM,T=2.85	AR	AR			
92180H	92180-1030	SHIM,T=2.90	AR	AR			
92180I	92180-1032	SHIM,T=2.95	AR	AR			
92180J	92180-1034	SHIM,T=3.00	AR	AR			
92180K	92180-1036	SHIM,T=3.05	AR	AR			
92180L	92180-1038	SHIM,T=3.10	AR	AR			
92180M	92180-1040	SHIM,T=3.15	AR	AR			
92180N	92180-1042	SHIM,T=3.20	AR	AR			
92180O	92180-1044	SHIM,T=3.25	AR	AR			
92180P	92180-1046	SHIM,T=3.30	AR	AR			
92180Q	92180-1048	SHIM,T=3.35	AR	AR			
92180R	92180-1050	SHIM,T=3.40	AR	AR			
92180S	92180-1052	SHIM,T=3.45	AR	AR			
92180T	92180-1054	SHIM,T=3.50	AR	AR			

This catalog covers:

'06~'07 KL250 H6F/H7F Engine

GRID NO.

B-9

This grid covers:

Camshaft(s)/Tensioner

E1230

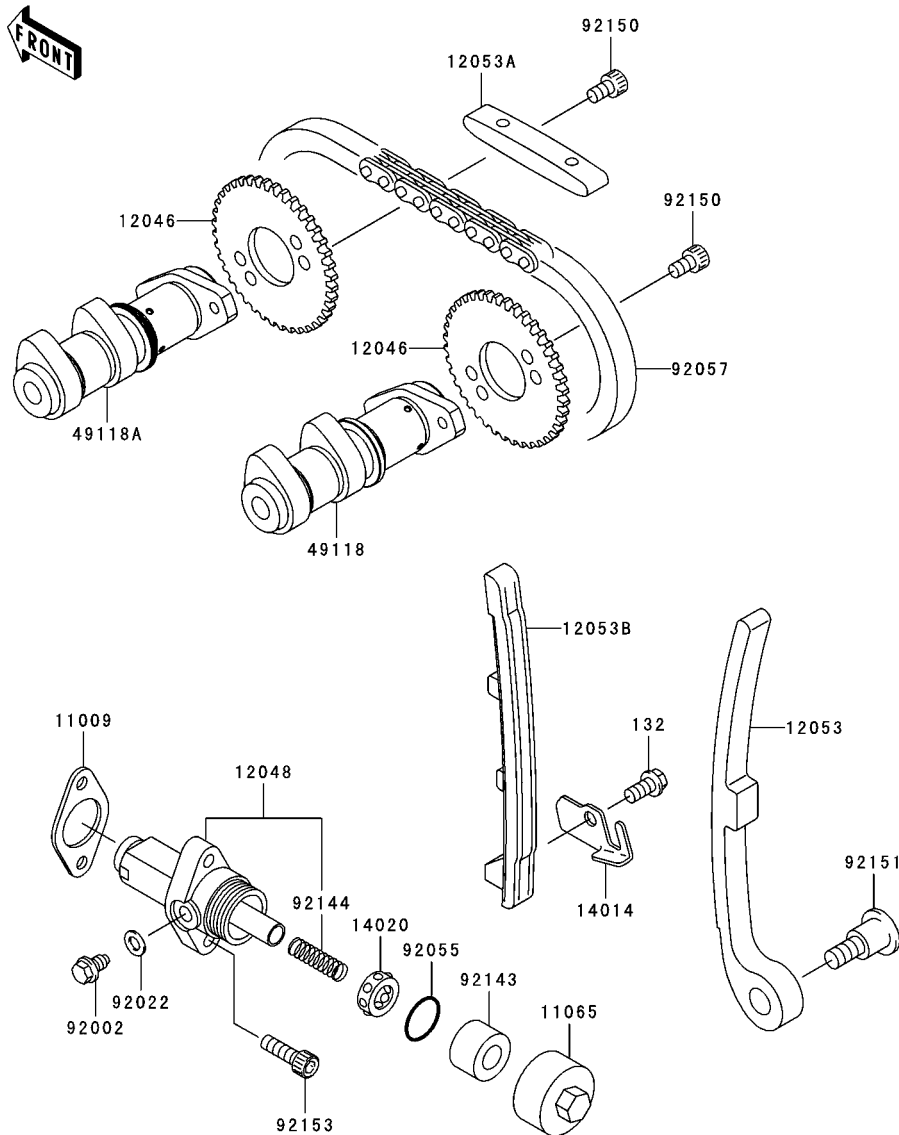

Ref. No.	Part No.	Description	Spec Code	Quantity-KL250			
				'06	'07		
				H6F	H7F		
11009	11009-1858	GASKET,TENSIONER	1	1			
11065	11065-1128	CAP	1	1			
12046	12046-1186	SPROCKET	2	2			
12048	12048-1156	TENSIONER-ASSY	1	1			
12053	12053-1386	GUIDE-CHAIN,RR	1	1			
12053A	12053-1390	GUIDE-CHAIN,UPP	1	1			
12053B	12053-1401	GUIDE-CHAIN,FR	1	1			
14014	14014-1139	PLATE-POSITION	1	1			
14020	14020-1054	RETAINER,TENSIONER	1	1			
49118	49118-1162	CAMSHAFT-COMP,INTAKE	1	1			
49118A	49118-1163	CAMSHAFT-COMP,EXHAUST	1	1			
92002	92002-1356	BOLT,FLANGED,6X9.5	1	1			
92022	92022-304	WASHER,6.2X11X1	1	1			
92055	92055-1555	RING-O,TENSIONER	1	1			
92057	92057-1440	CHAIN,CAM,92RH2010	1	1			
92143	92143-1836	COLLAR,TENSIONER	1	1			
92144	92144-1921	SPRING,TENSIONER	1	1			
92150	92150-1650	BOLT,SOCKET,6X10	4	4			
92151	92151-1154	BOLT,L=30	1	1			
92153	92153-1364	BOLT,SOCKET,6X20	2	2			
132	132J0612	BOLT-FLANGED-SMALL,6X12	1	1			

This catalog covers:

'06~'07 KL250 H6F/H7F Engine

GRID NO.

B-10

This grid covers:

Crankshaft

E1321

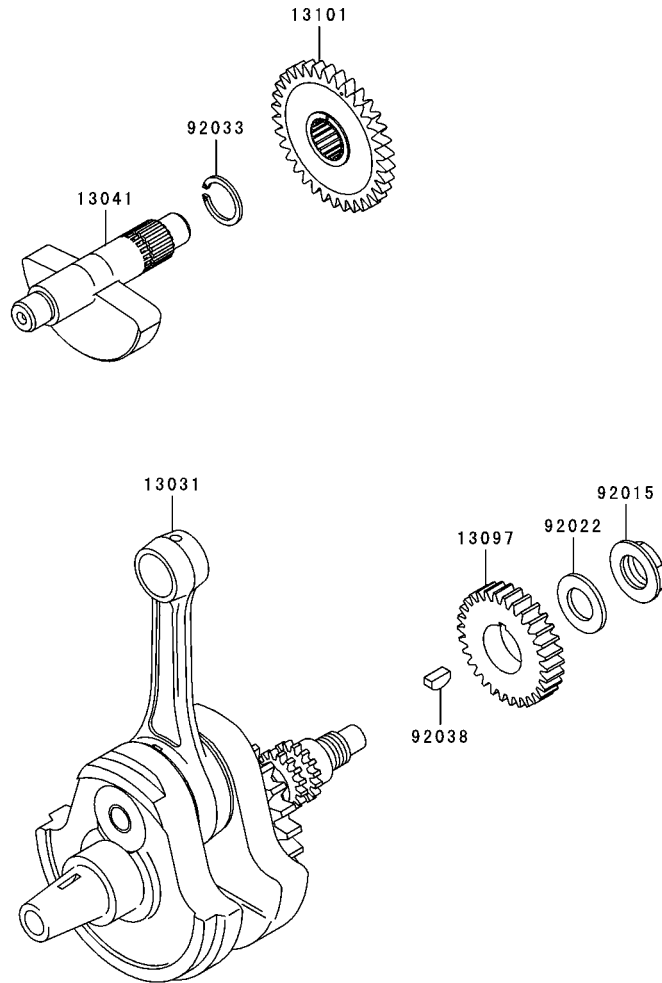

Ref. No.	Part No.	Description	Spec Code	Quantity-KL250			
				'06	'07		
				H6F	H7F		
13031	13031-1424	CRANKSHAFT-COMP	1	1			
13041	13041-1120	BALANCER	1	1			
13097	13097-1385	GEAR-PRIMARY SPUR,30T	1	1			
13101	13101-1253	GEAR-ASSY,BALANCER	1	1			
92015	92015-1581	NUT,16MM	1	1			
92022	92022-1356	WASHER,16.3X29X1.75	1	1			
92033	92033-029	RING-SNAP,18MM	1	1			
92038	92038-1057	KEY	1	1			

This catalog covers:

'06~'07 KL250 H6F/H7F Engine

GRID NO.

B-11

This grid covers:

Clutch

E1350

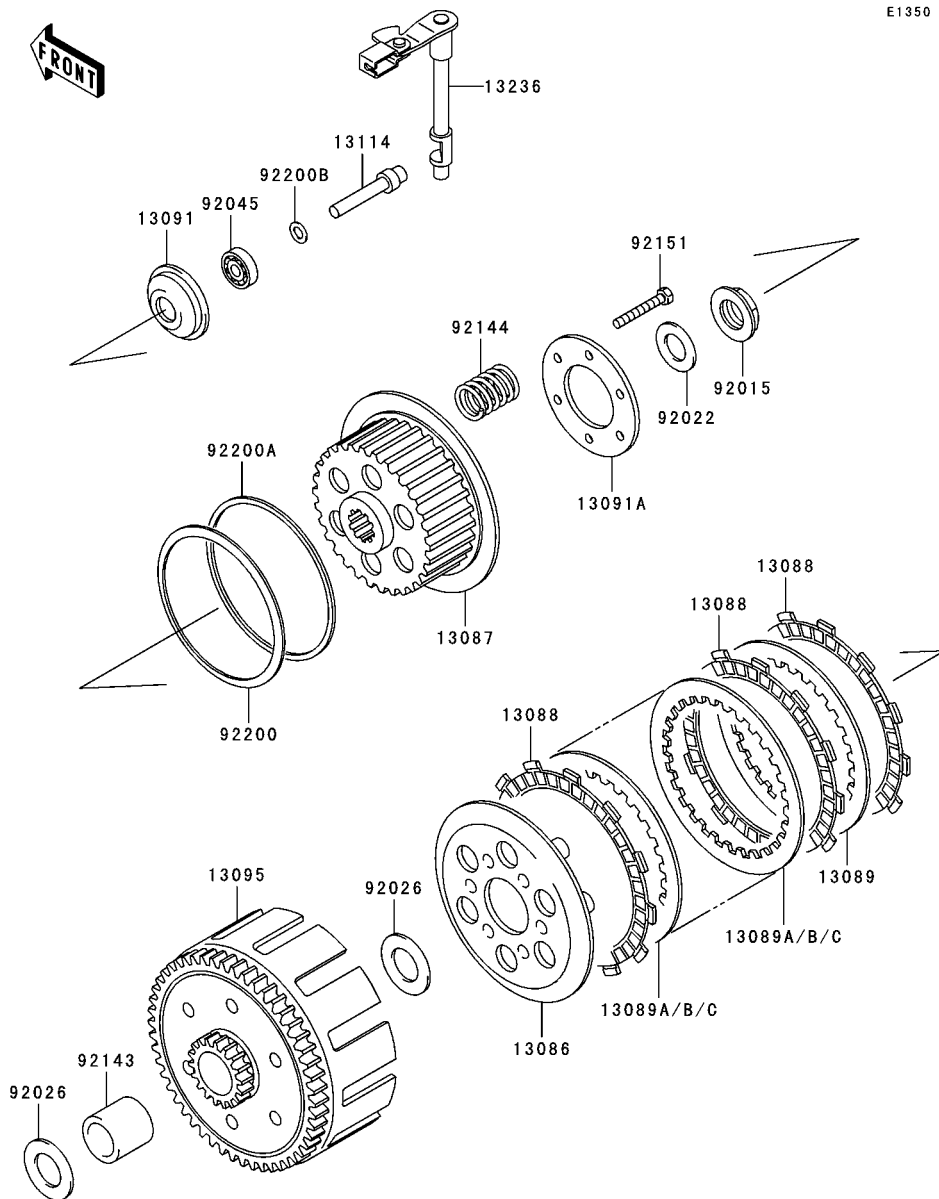

Ref. No.	Part No.	Description	Spec Code	Quantity-KL250			
				'06	'07		
				H6F	H7F		
13086	13086-1072	WHEEL-CLUTCH	1	1			
13087	13087-1150	HUB-CLUTCH	1	1			
13088	13088-1125	PLATE-FRICTION	7	7			
13089	13089-1085	PLATE-CLUTCH	1	1			
13089A	13089-1094	PLATE-CLUTCH,T=1.6	5	5			
13089B	13089-1116	PLATE-CLUTCH,T=2.0	AR	AR			
13089C	13089-1117	PLATE-CLUTCH,T=1.2	AR	AR			
13091	13091-1134	HOLDER,CLUTCH PUSHER	1	1			
13091A	13091-1683	HOLDER,CLUTCH SPRING	1	1			
13095	13095-1352	HOUSING-COMP-CLUTCH	1	1			
13114	13114-1068	PUSHER-CLUTCH	1	1			
13236	13236-1295	LEVER-COMP	1	1			
92015	92015-1581	NUT,16MM	1	1			
92022	92022-1356	WASHER,16.3X29X1.75	1	1			
92026	92026-1496	SPACER,20.3X36X2.0	2	2			
92045	92045-1236	BEARING-BALL,627	1	1			
92143	92143-1959	COLLAR	1	1			
92144	92144-1996	SPRING,CLUTCH	6	6			
92151	92151-1218	BOLT,5X35	6	6			
92200	92200-1079	WASHER,JUDDER SPRING	1	1			
92200A	92200-1080	WASHER,JUDDER PLATE	1	1			
92200B	92200-1197	WASHER,7X12.5X0.8	1	1			

This catalog covers:

'06~'07 KL250 H6F/H7F Engine

GRID NO.

B-12

This grid covers:

Transmission

E1361

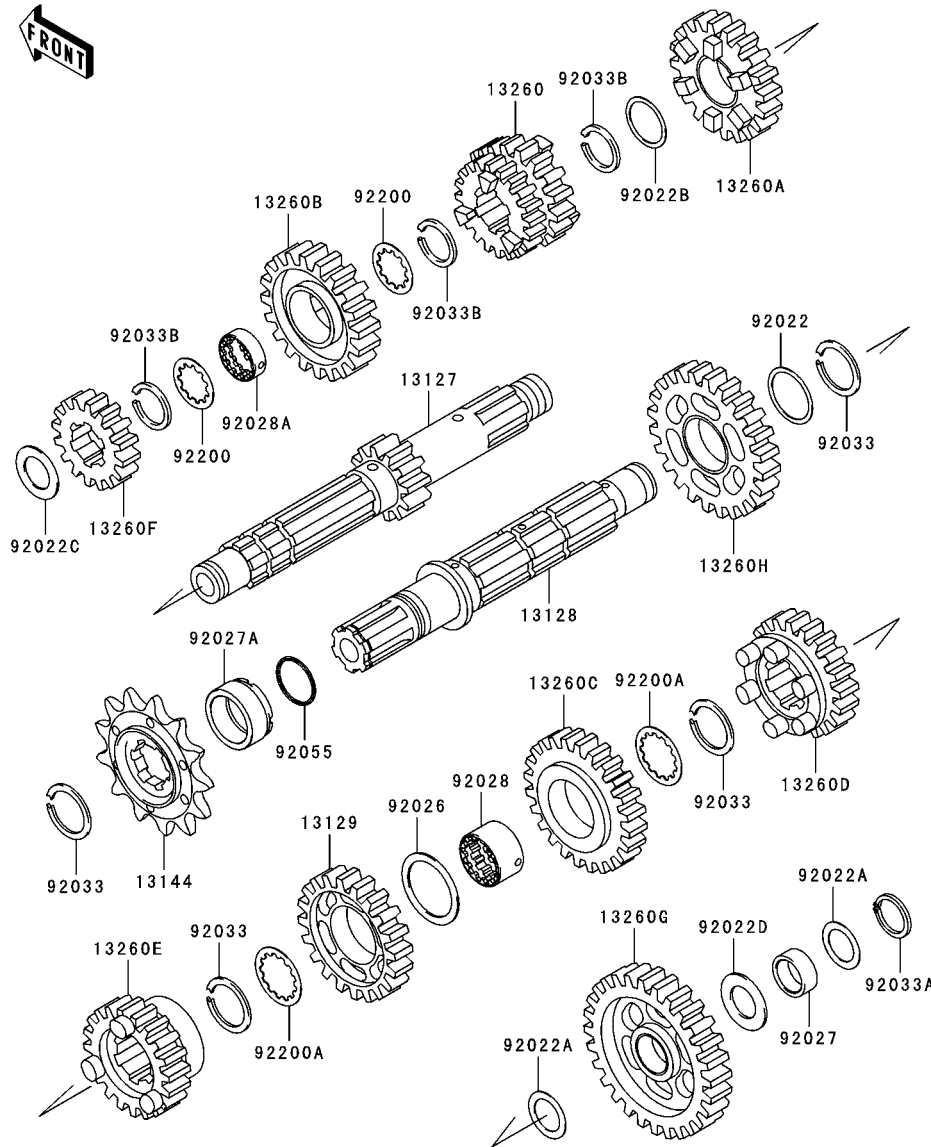

Ref. No.	Part No.	Description	Spec Code	Quantity-KL250			
				'06	'07		
				H6F	H7F		
13127	13127-1258	SHAFT-TRANSMISSION INPUT,11T	1	1			
13128	13128-1224	SHAFT-TRANSMISSION OUTPUT	1	1			
13129	13129-1650	GEAR,OUTPUT 3RD,27T	1	1			
13144	13144-1237	SPROCKET-OUTPUT,14T	1	1			
13260	13260-1656	GEAR,INPUT 3RD&4TH,18T&27T	1	1			
13260A	13260-1657	GEAR,INPUT 5TH,26T	1	1			
13260B	13260-1658	GEAR,INPUT TOP,27T	1	1			
13260C	13260-1660	GEAR,OUTPUT 4TH,31T	1	1			
13260D	13260-1661	GEAR,OUTPUT 5TH,25T	1	1			
13260E	13260-1662	GEAR,OUTPUT TOP,23T	1	1			
13260F	13260-1672	GEAR,INPUT 2ND,16T	1	1			
13260G	13260-1673	GEAR,OUTPUT LOW,34T	1	1			
13260H	13260-1674	GEAR,OUTPUT 2ND,34T	1	1			
92022	92022-159	WASHER,25.3X30X0.5	1	1			
92022A	92022-1614	WASHER,17.3X25X0.5	2	2			
92022B	92022-198	WASHER,22.3X27X0.5	1	1			
92022C	92022-255	WASHER,17.3X28X1	1	1			
92022D	92022-270	WASHER,17.3X30X1.4	1	1			
92026	92026-079	SPACER,30X38X1.0	1	1			
92027	92027-1315	COLLAR,17X22X8.5	1	1			
92027A	92027-1800	COLLAR,25X32X15.3	1	1			
92028	92028-1822	BUSHING,OUTPUT 3RD&4TH GEAR	1	1			
92028A	92028-1823	BUSHING,INPUT TOP GEAR	1	1			
92033	92033-026	RING-SNAP,24MM	4	4			
92033A	92033-032	RING-SNAP	1	1			
92033B	92033-1293	RING-SNAP	3	3			
92055	92055-1293	RING-O,21.5X1.5	1	1			
92200	92200-1370	WASHER,INPUT	2	2			
92200A	92200-1371	WASHER,OUTPUT	2	2			

This catalog covers:

'06~'07 KL250 H6F/H7F Engine

GRID NO.

B-13

This grid covers:

Gear Change Drum/Shift Fork(s)

E1362

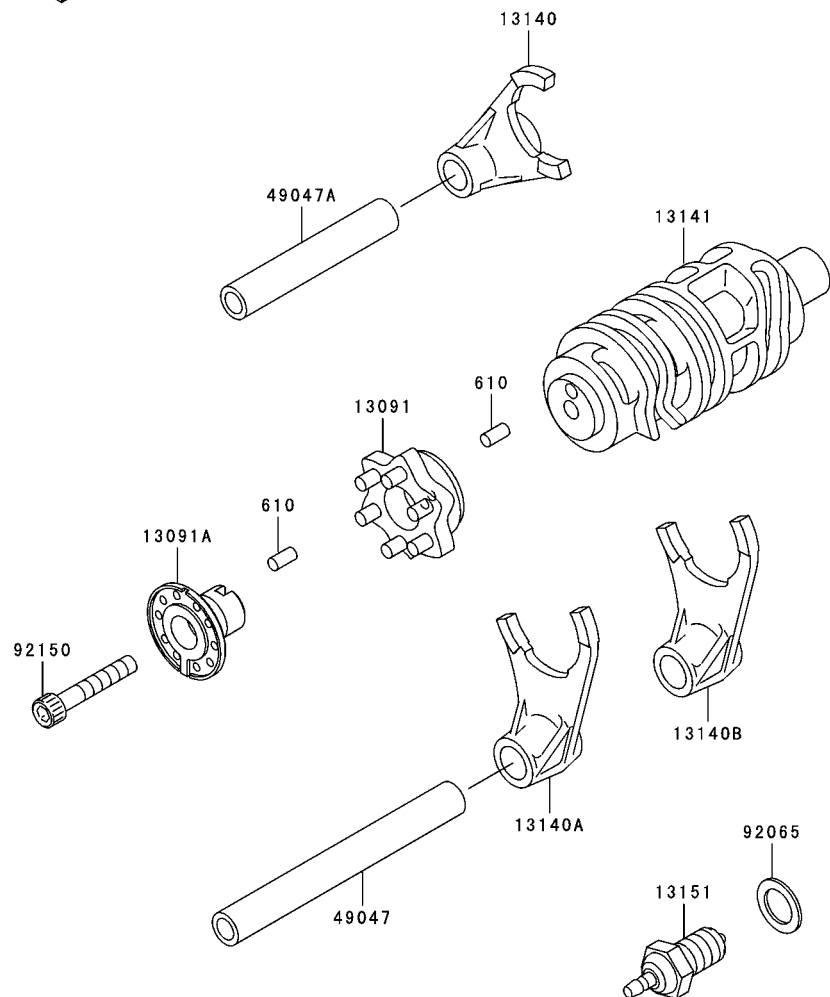

Ref. No.	Part No.	Description	Spec Code	Quantity-KL250			
				'06	'07		
				H6F	H7F		
13091	13091-1856	HOLDER,CHANGE DRUM	1	1			
13091A	13091-1862	HOLDER,CHANGE DRUM	1	1			
13140	13140-1216	FORK-SHIFT,5TH&TOP	1	1			
13140A	13140-1217	FORK-SHIFT,2ND&3RD	1	1			
13140B	13140-1218	FORK-SHIFT,LOW&4TH	1	1			
13141	13141-1198	DRUM-CHANGE	1	1			
13151	13151-1080	SWITCH-COMP,NEUTRAL	1	1			
49047	49047-1056	ROD-SHIFT,L=106.7	1	1			
49047A	49047-1057	ROD-SHIFT,L=71.7	1	1			
92065	92065-058	GASKET,10.5X16X1	1	1			
92150	92150-1484	BOLT,SOCKET,6X35	1	1			
610	610A0408	ROLLER,4X8	2	2			

This catalog covers:

'06~'07 KL250 H6F/H7F Engine

GRID NO.

B-14

This grid covers:

Gear Change Mechanism

E1370

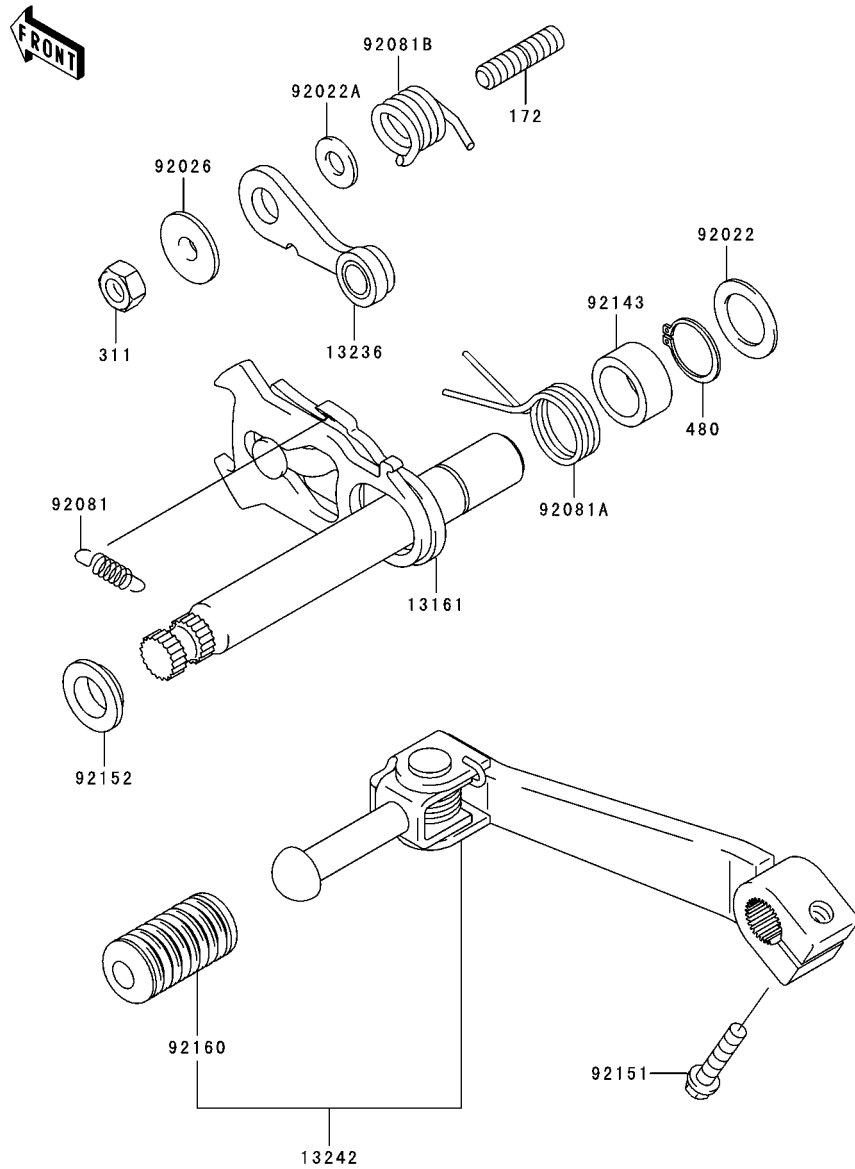

Ref. No.	Part No.	Description	Spec Code	Quantity-KL250			
				'06	'07		
				H6F	H7F		
13161	13161-1242	LEVER-COMP-CHANGE SHAFT		1	1		
13236	13236-1209	LEVER-COMP,NEUTRAL POSITION		1	1		
13242	13242-1344	LEVER-ASSY-CHANGE,PEDAL		1	1		
92022	92022-1496	WASHER,13.3X20X1		1	1		
92022A	92022-1827	WASHER,6X12.8X1.2		1	1		
92026	92026-1217	SPACER		1	1		
92081	92081-076	SPRING,CHANGE LEVER		1	1		
92081A	92081-1129	SPRING,TENSION		1	1		
92081B	92081-1993	SPRING,POSITION LEVER		1	1		
92143	92143-1148	COLLAR		1	1		
92151	92151-1252	BOLT,FLANGED-SMALL,6X20		1	1		
92152	92152-1075	COLLAR		1	1		
92160	92160-1108	DAMPER,CHANGE PEDAL		1	1		
172	172G0612	BOLT-STUD,6X12		1	1		
311	311G0600	NUT-HEX,6MM		1	1		
480	480J1300	CIRCLIP-TYPE-C,13MM		1	1		

This catalog covers:

'06~'07 KL250 H6F/H7F Engine

GRID NO.

C-3

This grid covers:

Crankcase

E1411

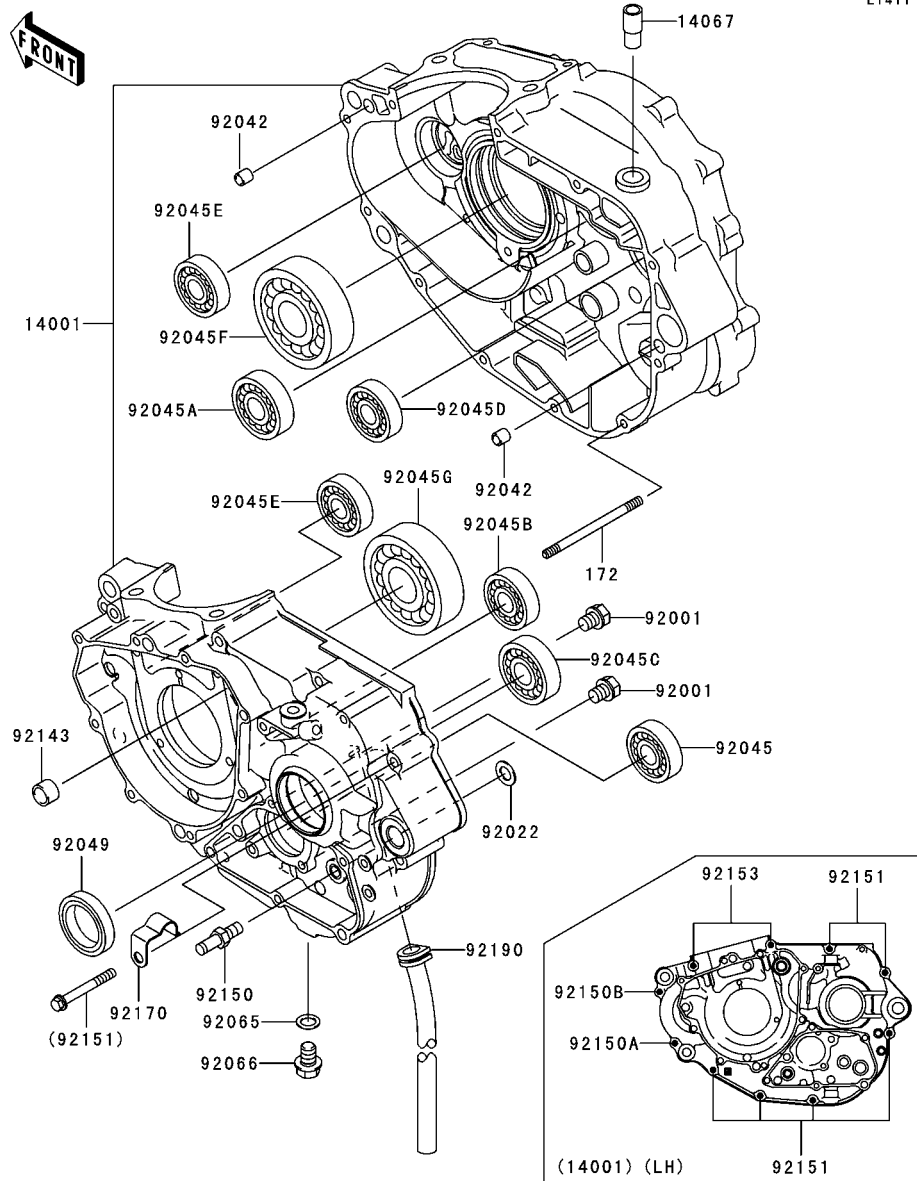

Ref. No.	Part No.	Description	Quantity-KL250			
			'06	'07		
			H6F	H7F		
14001	14001-5359	SET-CRANKCASE	1	1		
14067	14067-006	FITTING,BREATHER	1	1		
92001	92001-1829	BOLT,W/WASHER,6X14	2	2		
92022	92022-1415	WASHER,10.2X18X1.0,SK5	1	1		
92042	92042-007	PIN,DOWEL,6.3X8X14	2	2		
92045	92045-036	BEARING-BALL,#6905	1	1		
92045A	92045-1041	BEARING-BALL,TMB204 JR	1	1		
92045B	92045-1287	BEARING-BALL,TMB203LU	1	1		
92045C	92045-1288	BEARING-BALL,TMB205LU	1	1		
92045D	92045-1291	BEARING-BALL,TMB203	1	1		
92045E	92045-1346	BEARING-BALL,TMB302JR2	2	2		
92045F	92045-1347	BEARING-BALL,TMB306JR2	1	1		
92045G	92045-1348	BEARING-BALL,3TM-6207CJR2	1	1		
92049	92049-1577	SEAL-OIL,TC32457	1	1		
92065	92065-058	GASKET,10.5X16X1	1	1		
92066	92066-1241	PLUG,DRAIN	1	1		
92143	92143-1263	COLLAR	1	1		
92150	92150-1803	BOLT,RETURN SPRING	1	1		
92150A	92150-1874	BOLT,SOCKET,6X50	1	1		
92150B	92150-1875	BOLT,SOCKET,6X35	1	1		
92151	92151-1234	BOLT,6X50	6	6		
92153	92153-0018	BOLT,FLANGED,6X70	2	2		
92170	92170-1803	CLAMP,TUBE	1	1		
92190	92190-1493	TUBE	1	1		
172	172G0680	BOLT-STUD,6X80	1	1		

This catalog covers:

'06~'07 KL250 H6F/H7F Engine

GRID NO.

C-4

This grid covers:

Engine Cover(s)(1/2)

E1431

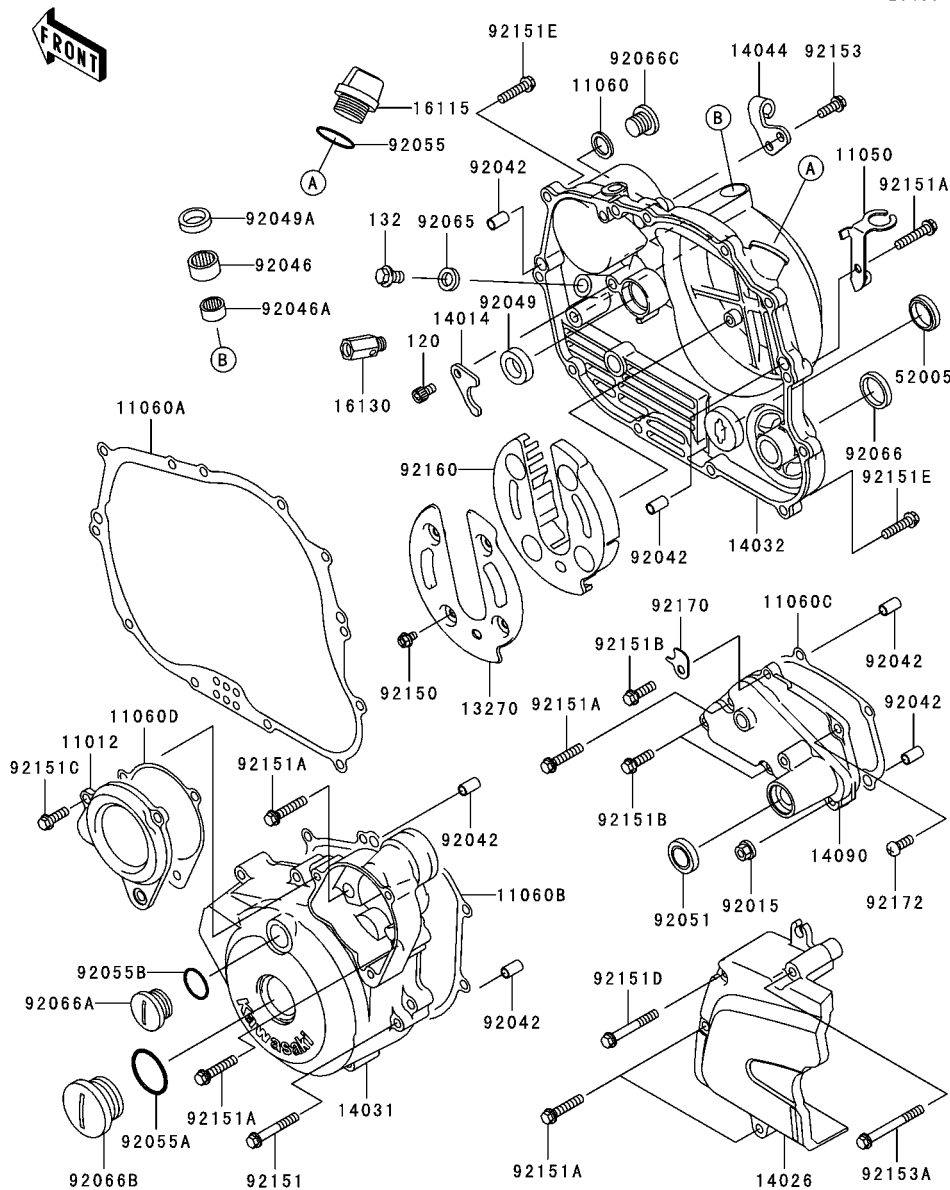

Ref. No.	Part No.	Description	Quantity-KL250			
			Spec Code		'06	'07
			H6F	H7F		
11012	11012-1994	CAP			1	1
11050	11050-1139	BRACKET			1	1
11060	11060-1287	GASKET,14X20X2			2	2
11060A	11060-1324	GASKET,CLUTCH COVER INNER			1	1
11060B	11060-1326	GASKET,GENERATOR COVER			1	1
11060C	11060-1327	GASKET,TRANSMISSION COVER			1	1
11060D	11060-1641	GASKET,CAP			1	1
13270	13270-1781	PLATE			1	1
14014	14014-1062	PLATE-POSITION			1	1
14026	14026-1248	COVER-CHAIN			1	1
14031	14031-1341	COVER-GENERATOR			1	1
14032	14032-1458	COVER-CLUTCH			1	1
14044	14044-1093	HOLDER-CABLE			1	1
14090	14090-1793	COVER,TRANSMISSION			1	1
16115	16115-1053	CAP-OIL FILLER			1	1
16130	16130-1001	VALVE-ASSY-RELIEF			1	1
52005	52005-1009	GAUGE,OIL LEVEL			1	1
92015	92015-1193	NUT,FLANGED,6MM			1	1
92042	92042-007	PIN,DOWEL,6.3X8X14			6	6
92046	92046-1010	BEARING-NEEDLE,HK1210			1	1
92046A	92046-1230	BEARING-NEEDLE			1	1
92049	92049-1191	SEAL-OIL			1	1
92049A	92049-1262	SEAL-OIL,AG0353-F0			1	1
92051	92051-005	SEAL-OIL,TB13225.5			1	1
92055	92055-012	RING-O			1	1
92055A	92055-091	RING-O			1	1
92055B	92055-1146	RING-O,20X2			1	1
92065	92065-023	GASKET			1	1
92066	92066-1411	PLUG,RCA297			1	1
92066A	92066-1456	PLUG			1	1
92066B	92066-1457	PLUG,CRANK			1	1
92066C	92066-1481	PLUG			2	2
92150	92150-1406	BOLT,5X8			4	4
92151	92151-1131	BOLT,6X40			6	6
92151A	92151-1134	BOLT,6X30			6	6
92151B	92151-1252	BOLT,FLANGED-SMALL,6X20			3	3
92151C	92151-1311	BOLT,6X18			3	3
92151D	92151-1336	BOLT,6X45			1	1
92151E	92151-1930	BOLT,FLANGED-SMALL,6X25			11	11
92153	92153-0695	BOLT,6X16			2	2

This catalog covers:

'06~'07 KL250 H6F/H7F Engine

GRID NO.

C-5

This grid covers:

Engine Cover(s)(2/2)

E1431

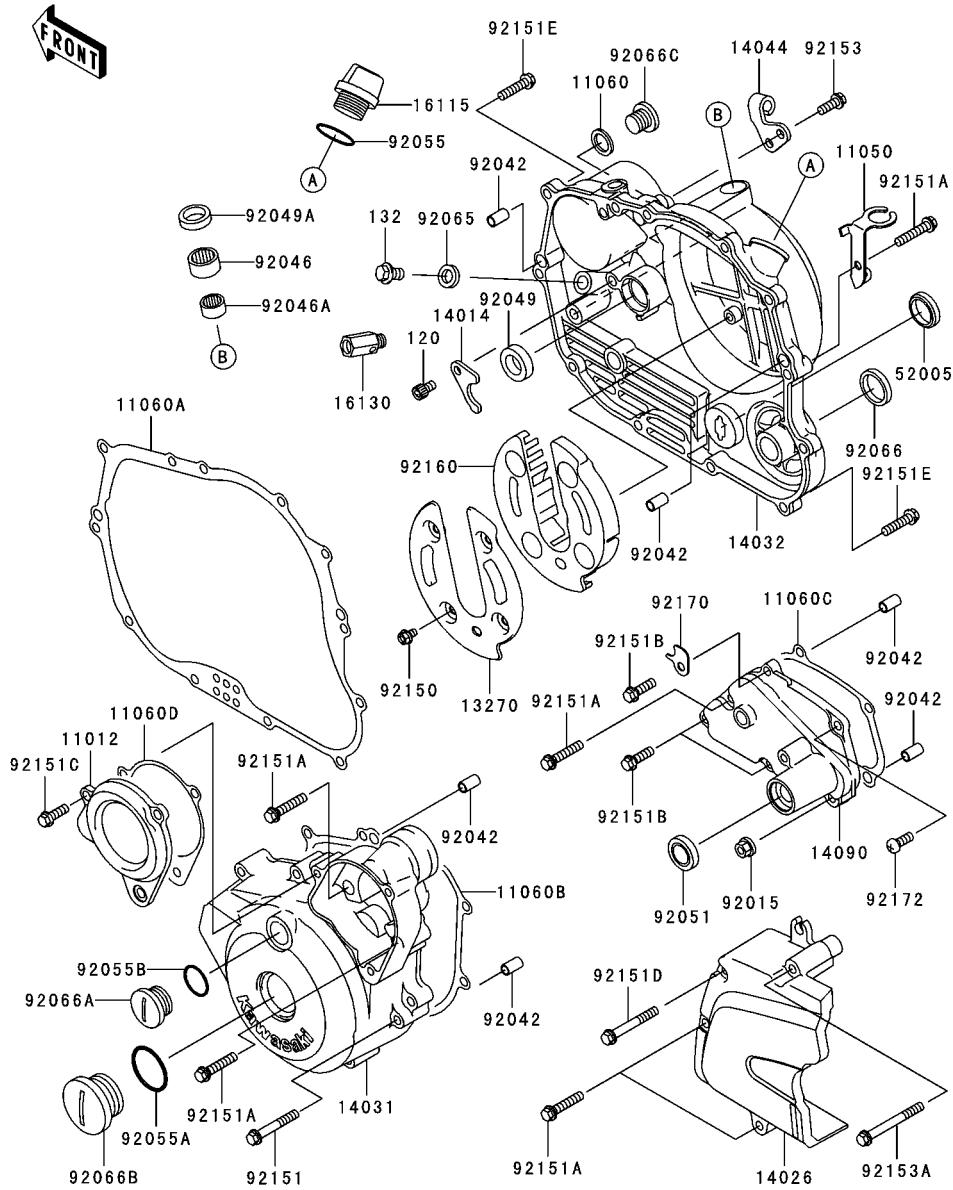

Ref. No.	Part No.	Description	Quantity-KL250			
			'06	'07		
			H6F	H7F		
92153A	92153-0696	BOLT,6X55	1	1		
92160	92160-1823	DAMPER	1	1		
92170	92170-1785	CLAMP	1	1		
92172	92172-0223	SCREW,6X16	1	1		
120	120P0610	BOLT-SOCKET,6X10	1	1		
132	132L0812	BOLT-FLANGED-SMALL,8X12	1	1		

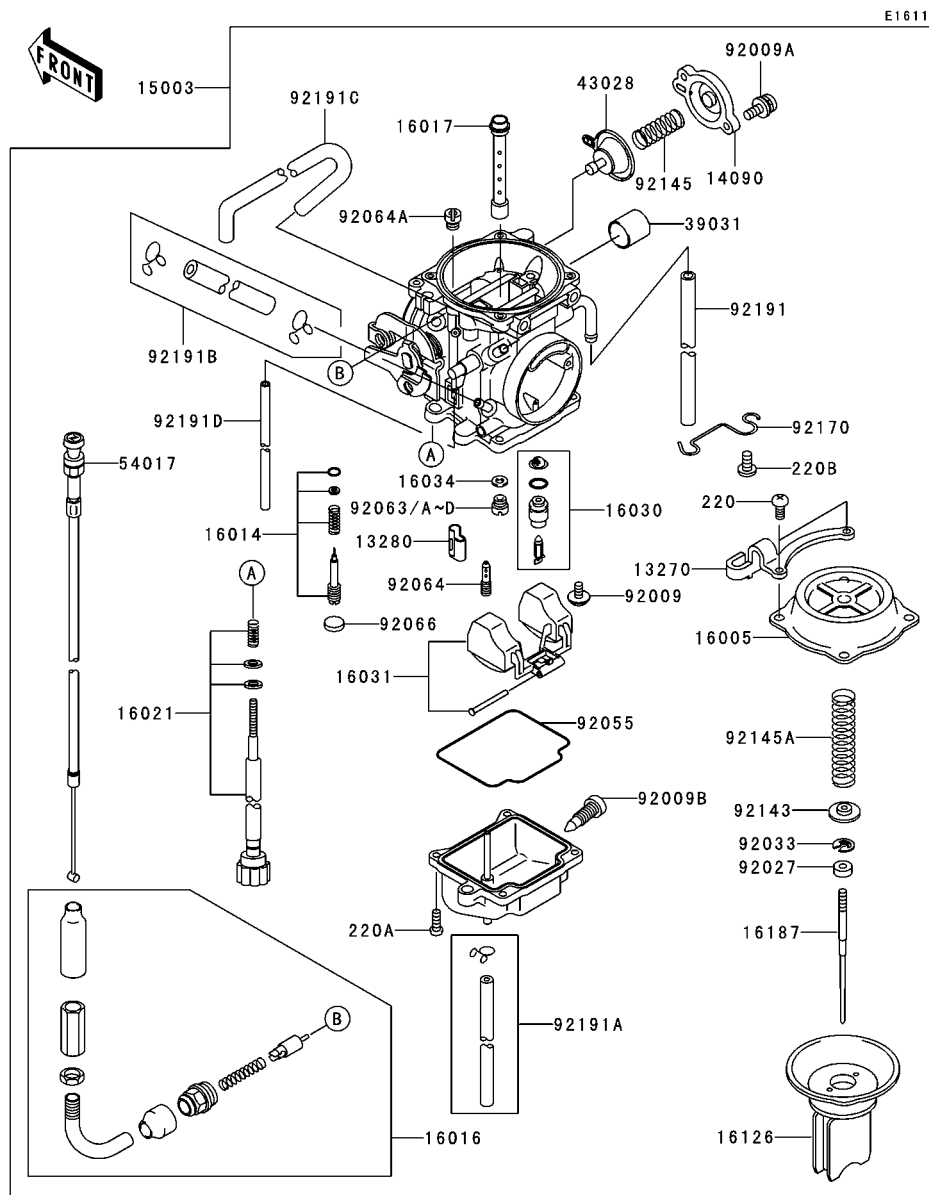

Ref. No.	Part No.	Description	Quantity-KL250			
			'06	'07		
			H6F	H7F		
13270	13270-1907	PLATE,CHAMBER TOP	1	1		
13280	13280-1077	HOLDER	1	1		
14090	14090-1873	COVER,AIR CUT VALVE	1	1		
15003	15003-0101	CARBURETOR-ASSY,BST34	1	1		
16005	16005-1080	TOP-CHAMBER,MIXING	1	1		
16014	16014-1110	SCREW-PILOT AIR	1	1		
16016	16016-1111	PLUNGER,STARTER	1	1		
16017	16017-1410	JET-NEEDLE,P-3M	1	1		
16021	16021-1215	SCREW-THROTTLE STOP	1	1		
16030	16030-1085	VALVE-FLOAT	1	1		
16031	16031-1091	FLOAT	1	1		
16034	16034-001	WASHER,MAIN JET	1	1		
16126	16126-1347	VALVE,VACUUM	1	1		
16187	16187-1124	NEEDLE-JET,4C16	1	1		
39031	39031-1007	CAP-END,CARBURETOR	1	1		
43028	43028-1026	DIAPHRAGM,COASTING RICHER	1	1		
54017	54017-1196	CABLE-STARTER	1	1		
92009	92009-1810	SCREW	1	1		
92009A	92009-1811	SCREW	2	2		
92009B	92009-1826	SCREW,DRAIN	1	1		
92027	92027-1103	COLLAR,THROTTLE VALVE	1	1		
92033	92033-1290	RING-SNAP	1	1		
92055	92055-1575	RING-O,FLOAT CHAMBER	1	1		
92063	92063-1100	JET-MAIN,#A127.5	1	1		
92063A	92063-1101	JET-MAIN,#A122.5	AR	AR		
	(OPTION)					
92063B	92063-1102	JET-MAIN,#A125	AR	AR		
	(OPTION)					
92063C	92063-1103	JET-MAIN,#A130	AR	AR		
	(OPTION)					
92063D	92063-1104	JET-MAIN,#A132.5	AR	AR		
	(OPTION)					
92064	92064-1183	JET-PILOT,#A17.5	1	1		
92064A	92064-1205	JET-PILOT,#90	1	1		
92066	92066-1501	PLUG,PILOT AIR SCREW	1	1		
92143	92143-1986	COLLAR	1	1		
92145	92145-1103	SPRING,AIR CUT VALVE	1	1		
92145A	92145-1104	SPRING,VACUUM VALVE	1	1		
92170	92170-1816	CLAMP	1	1		
92191	92191-1199	TUBE,5X8X400	1	1		

This catalog covers:

'06~'07 KL250 H6F/H7F Engine

GRID NO.

C-7

This grid covers:

Carburetor(2/2)

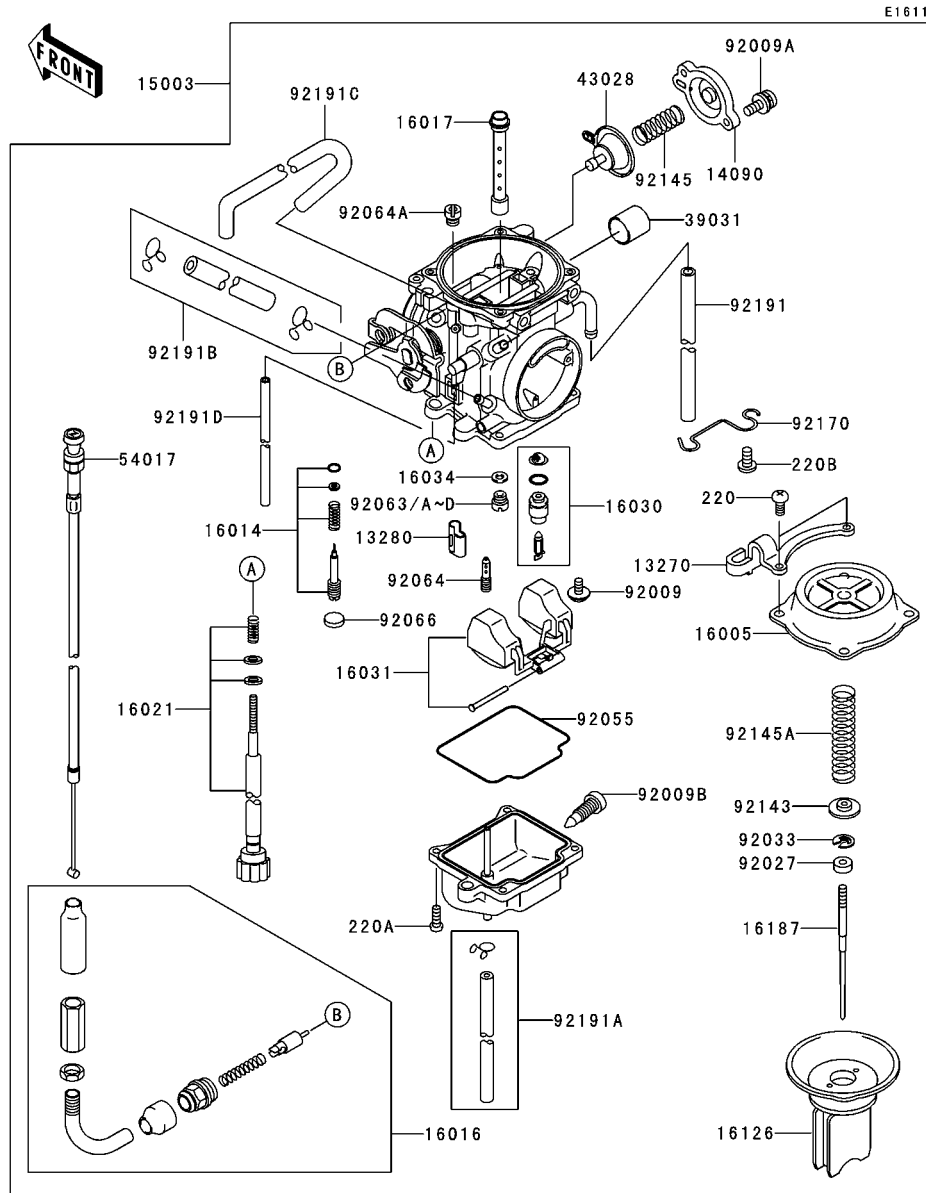

Ref. No.	Part No.	Description	Spec Code	Quantity-KL250			
				'06	'07		
				H6F	H7F		
92191A	92191-1200	TUBE,3X7X350	1	1			
92191B	92191-1201	TUBE,5.3X10.5X175	1	1			
92191C	92191-1202	TUBE,L=290	1	1			
92191D	92191-1203	TUBE,3X5X350	1	1			
220	220D0410	SCREW-PAN-CROS,4X10	4	4			
220A	220D0412	SCREW-PAN-CROSS,4X12	4	4			
220B	220D0510	SCREW-PAN-CROS,5X10	1	1			

This catalog covers:

'06~'07 KL250 H6F/H7F Engine

GRID NO.

C-8

This grid covers:

Oil Pump

E1710

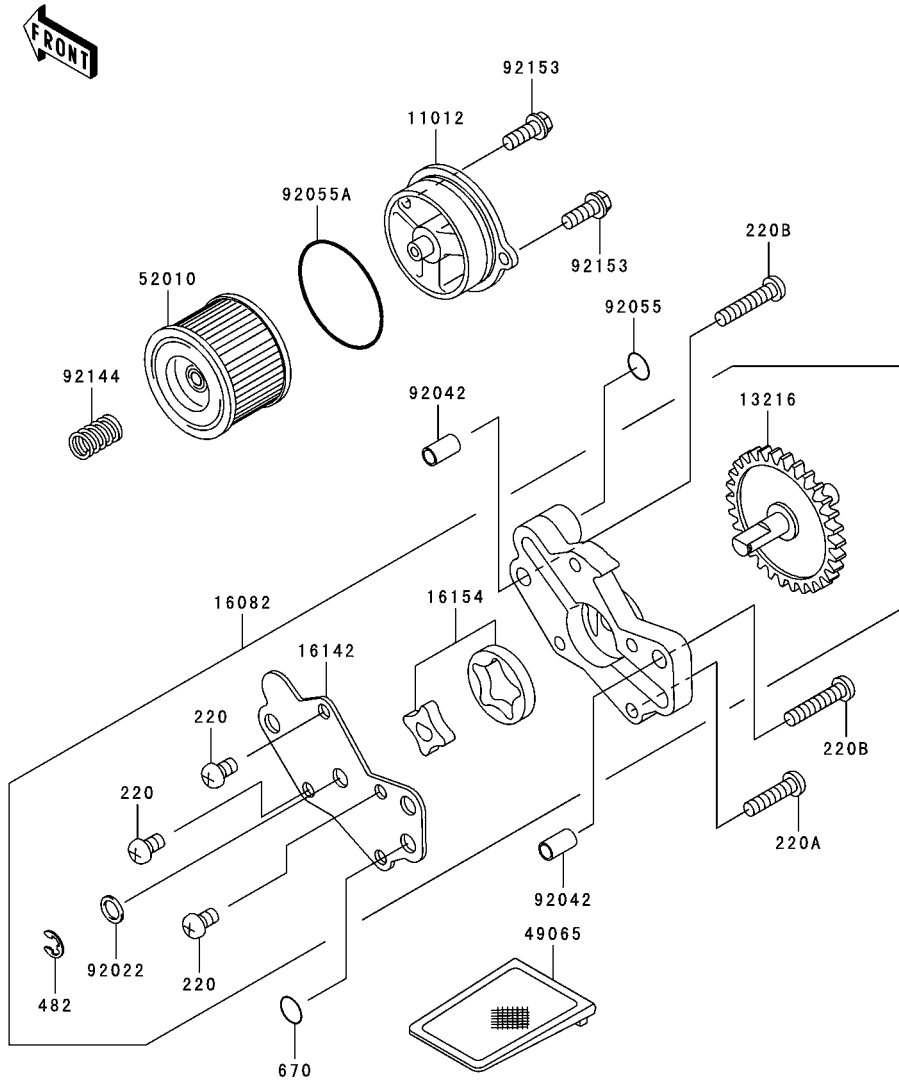

Ref. No.	Part No.	Description	Quantity-KL250			
			Spec Code		'06	'07
			H6F	H7F		
11012	11012-1995	CAP,OIL FILTER			1	1
13216	13216-1162	GEAR-COMP			1	1
16082	16082-1151	PUMP-ASSY-OIL			1	1
16142	16142-1123	COVER-PUMP			1	1
16154	16154-1077	ROTOR-PUMP			1	1
49065	49065-1058	FILTER-OIL			1	1
52010	52010-1053	ELEMENT-OIL FILTER			1	1
92022	92022-1181	WASHER,10.2X14.5X1.0			1	1
92042	92042-007	PIN,DOWEL,6.3X8X14			2	2
92055	92055-074	RING-O,OD=13			1	1
92055A	92055-1577	RING-O,52.6X2.4			1	1
92144	92144-1761	SPRING			1	1
92153	92153-0695	BOLT,6X16			2	2
220	220B0610	SCREW-PAN-CROS,6X10			3	3
220A	220B0625	SCREW-PAN-CROS,6X25			1	1
220B	220B0630	SCREW-PAN-CROS,6X30			2	2
482	482J6000	CIRCLIP-TYPE-E,6MM			1	1
670	670B2010	O RING,10MM			1	1

This catalog covers:

'06~'07 KL250 H6F/H7F Engine

GRID NO.

C-9

This grid covers:

Generator

E1810

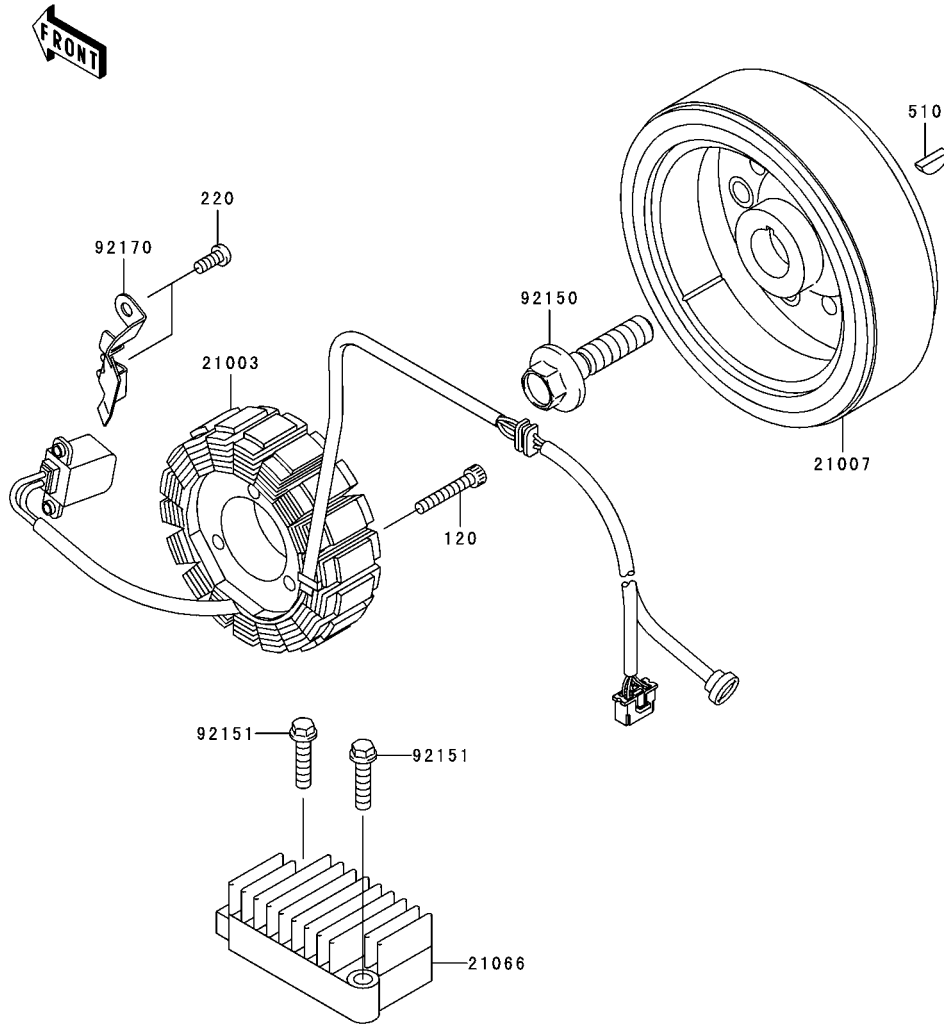

Ref. No.	Part No.	Description	Quantity-KL250			
			'06	'07		
			H6F	H7F		
21003	21003-1312	STATOR	1	1		
21007	21007-1273	ROTOR,MAGNETO	1	1		
21066	21066-1108	REGULATOR-VOLTAGE	1	1		
92150	92150-1708	BOLT,12X50	1	1		
92151	92151-1930	BOLT,FLANGED-SMALL,6X25	2	2		
92170	92170-1346	CLAMP	1	1		
120	120P0530	BOLT-SOCKET,5X30	3	3		
220	220B0512	SCREW-PAN-CROS,5X12	2	2		
510	510A3100	KEY-WOODRUFF	1	1		

This catalog covers:

'06~'07 KL250 H6F/H7F Engine

GRID NO.

C-10

This grid covers:

Ignition System

E1830

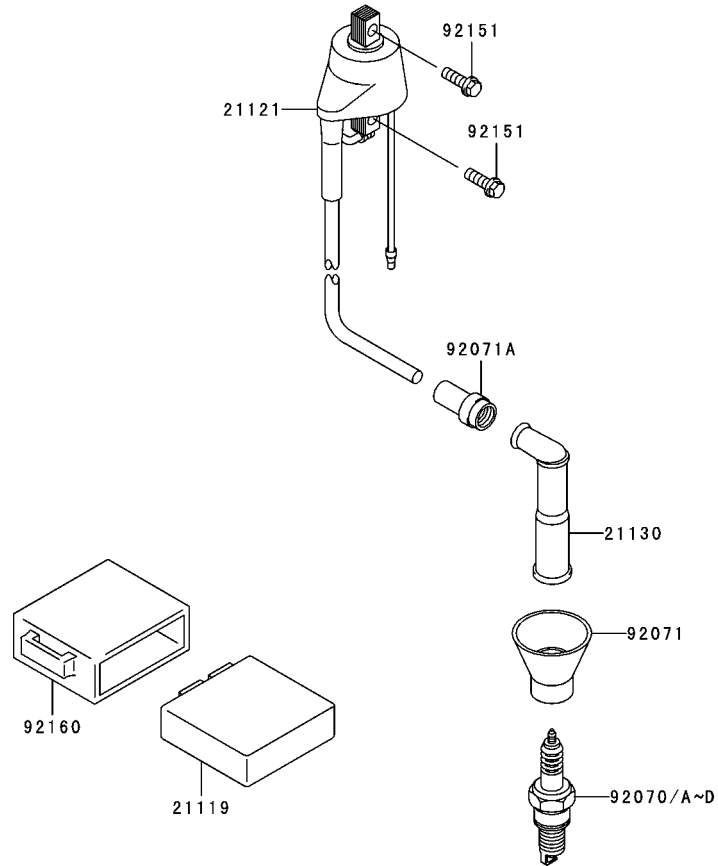

Ref. No.	Part No.	Description	Quantity-KL250			
			'06	'07		
			H6F	H7F		
21119	21119-1489	IGNITER	1	1		
21121	21121-1230	COIL-IGNITION	1	1		
21130	21130-1002	CAP-SPARK PLUG	1	1		
92070	92070-0019	PLUG-SPARK,CR8E(NGK)	1	1		
92070A		PLUG-SPARK,U27ESR-N(ND) (LOCAL PROCUREMENT ITEM) (OPTION)	AR	AR		
92070B		PLUG-SPARK,U24ESR-N(ND) (LOCAL PROCUREMENT ITEM) (OPTION)	AR	AR		
92070C	92070-1209	PLUG-SPARK,CR7E(NGK) (OPTION)	AR	AR		
92070D	92070-1266	PLUG-SPARK,CR9E(NGK) (OPTION)	AR	AR		
92071	92071-1244	GROMMET,PLUG CAP	1	1		
92071A	92071-1245	GROMMET,HIGH TENSION	1	1		
92151	92151-1311	BOLT,6X18	2	2		
92160	92160-1259	DAMPER,IGNITER	1	1		

This catalog covers:

'06~'07 KL250 H6F/H7F Engine

GRID NO.

C-11

This grid covers:

Starter Motor

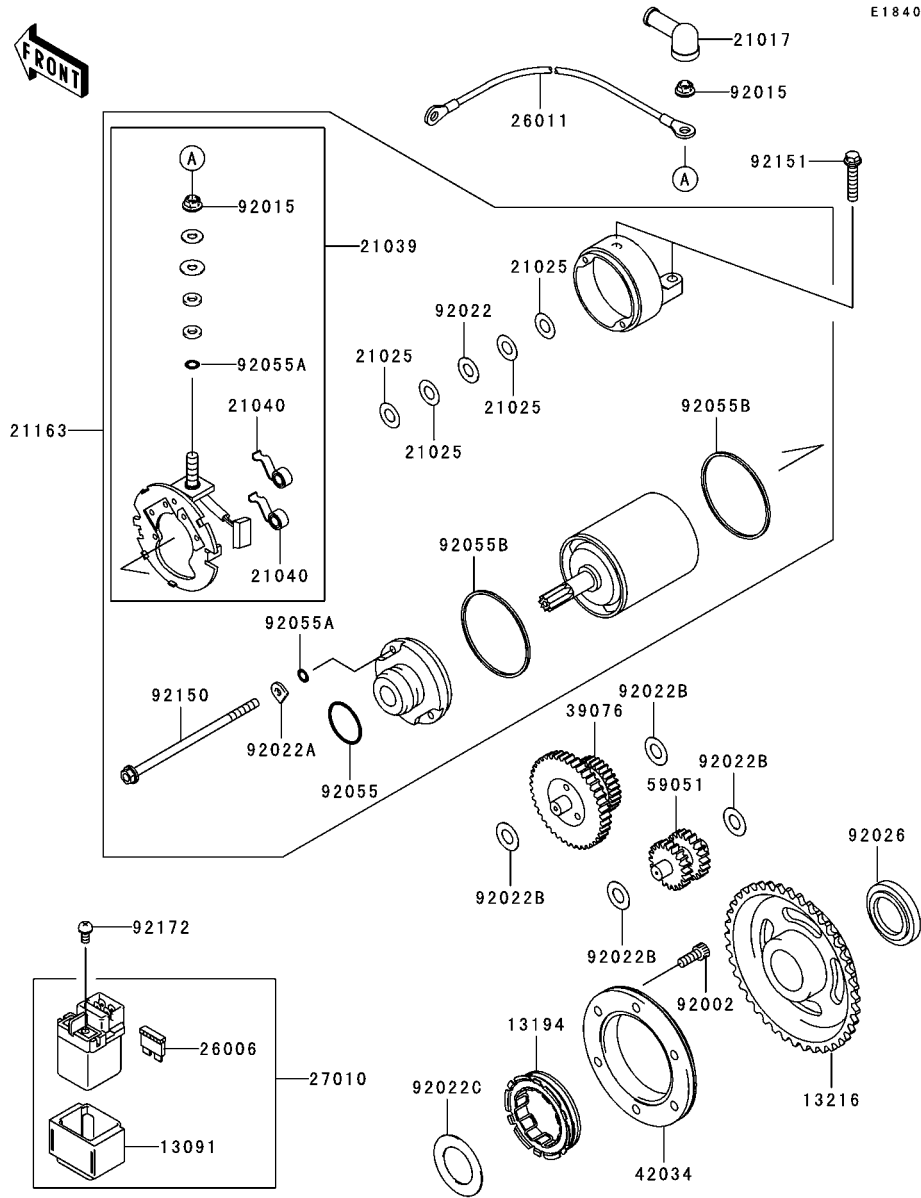

Ref. No.	Part No.	Description	Spec Code	Quantity-KL250			
				'06	'07		
				H6F	H7F		
13091	13091-1992	HOLDER		1	1		
13194	13194-1091	CLUTCH-ONEWAY		1	1		
13216	13216-1148	GEAR-COMP,ONEWAY CLUTCH		1	1		
21017	21017-017	GROMMET,STARTER TERMINAL		1	1		
21025	21025-011	WASHER,9.1X18X0.2		AR	AR		
21039	21039-1062	BRUSH,CARBON		1	1		
21040	21040-1057	SPRING-BRUSH		2	2		
21163	21163-1256	STARTER-ELECTRIC		1	1		
26006	26006-1051	FUSE,20A-Y		1	1		
26011	26011-1604	WIRE-LEAD		1	1		
27010	27010-0004	SWITCH		1	1		
39076	39076-1069	LIMITER,STARTER IDLER GEAR		1	1		
42034	42034-1181	COUPLING		1	1		
59051	59051-1304	GEAR-SPUR, IDLE		1	1		
92002	92002-1778	BOLT,SOCKET,6X16		6	6		
92015	92015-1476	NUT,STARTER MOTOR		2	2		
92022	92022-1132	WASHER,9.1X18X0.8		1	1		
92022A	92022-1458	WASHER,LOCK,T=2.0		2	2		
92022B	92022-1649	WASHER,10.2X20X0.5		4	4		
92022C	92022-1781	WASHER,27.2X44X1.0		1	1		
92026	92026-1450	SPACER		1	1		
92055	92055-1276	RING-O		1	1		
92055A	92055-1370	RING-O,4.5X2.0		3	3		
92055B	92055-1381	RING-O,STARTER MOTOR		2	2		
92150	92150-1838	BOLT,STARTER MOTOR		2	2		
92151	92151-1134	BOLT,6X30		2	2		
92172	92172-0234	SCREW-PAN-WS-CROS,5X10		2	2		

This catalog covers:

'06~'07 KL250 H6F/H7F Chassis

GRID NO.

D-3

This grid covers:

Frame

F2120

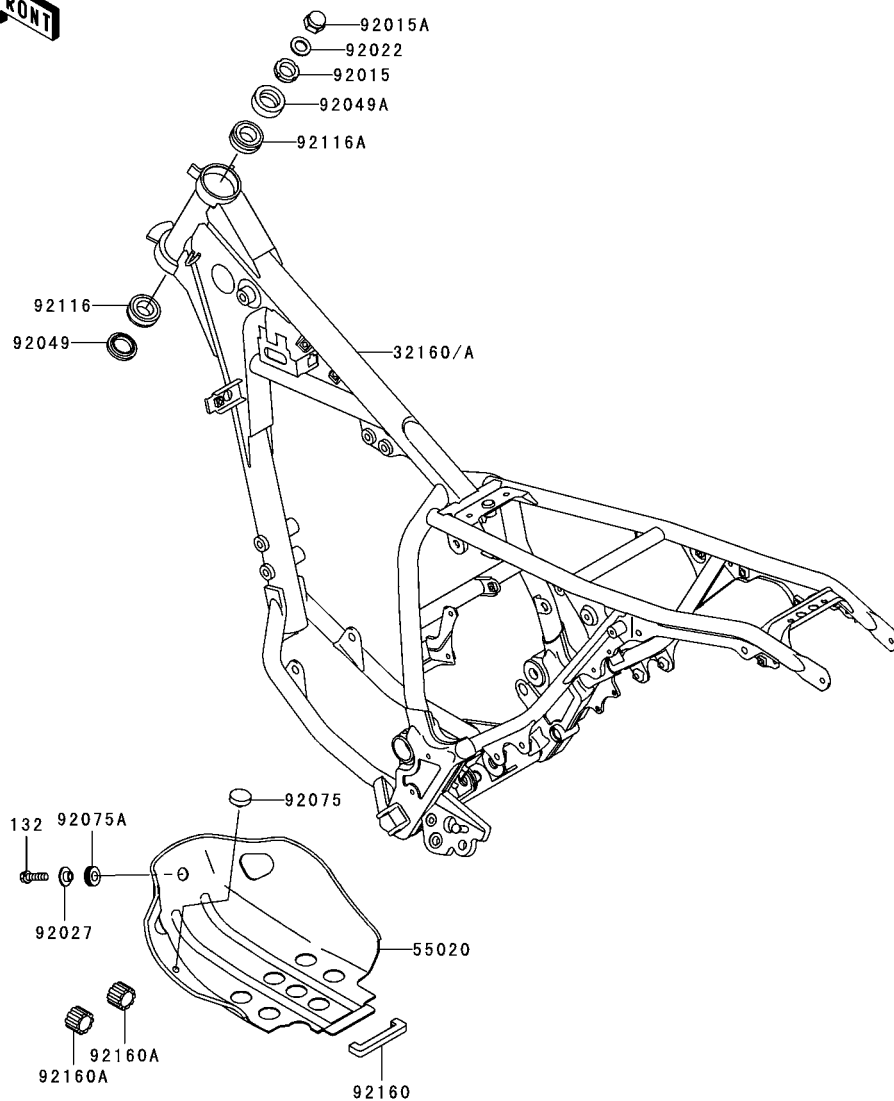

Ref. No.	Part No.	Description	Spec Code	Quantity-KL250			
				'06	'07		
				H6F	H7F		
32160	32160-0141-EZ	FRAME-COMP,C.GRAY			1		
32160A	32160-0141-11E	FRAME-COMP,F.S.BLACK				1	
55020	55020-1734	GUARD,ENGINE			1	1	
92015	92015-1546	NUT,25MM,T=12			1	1	
92015A	92015-1867	NUT,STEERING STEM,22MM			1	1	
92022	92022-1873	WASHER,STEERING STEM			1	1	
92027	92027-251	COLLAR,L=13.1			1	1	
92049	92049-1162	SEAL-OIL,XMHE36X52X4J			1	1	
92049A	92049-1214	SEAL-OIL,STEERING STEM			1	1	
92075	92075-005	DAMPER			1	1	
92075A	92075-1690	DAMPER			1	1	
92116	92116-1009	BEARING-ROLLER,HR320/28XJ			1	1	
92116A	92116-1052	BEARING-ROLLER,HICAP 32005JR			1	1	
92160	92160-1835	DAMPER			1	1	
92160A	92160-1884	DAMPER			2	2	
132	132V0620	BOLT-FLANGED-SMALL,6X20			1	1	

This catalog covers:

'06~'07 KL250 H6F/H7F Chassis

GRID NO.

D-4

This grid covers:

Frame Fittings

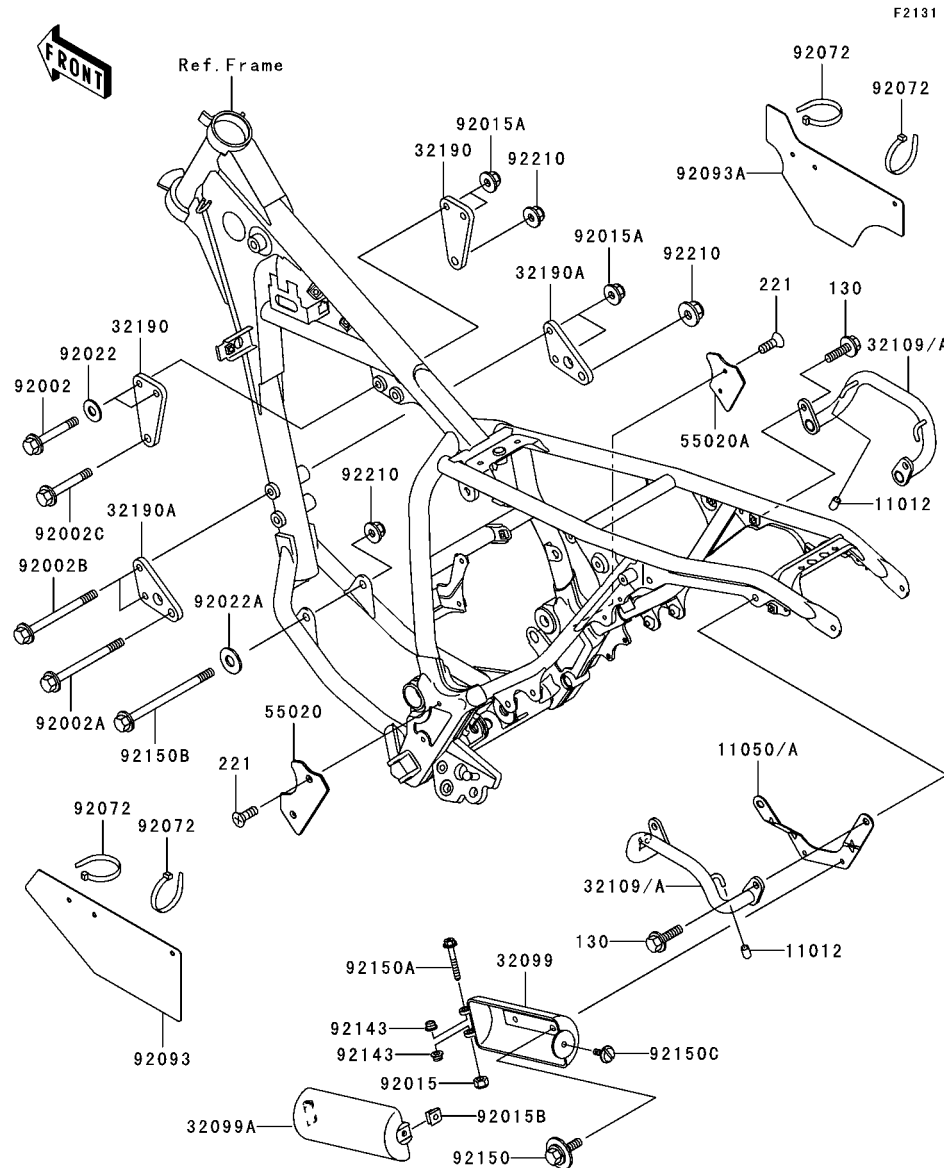

Ref. No.	Part No.	Description	Quantity-KL250			
			'06	'07		
			H6F	H7F		
11012	11012-1589	CAP,BUNGEE CORD HOOK	4	4		
11050	11050-1445-EZ	BRACKET,TOOL CASE,C.GRAY	1			
11050A	11050-1445-11E	BRACKET,TOOL CASE,F.S.BLACK		1		
32099	32099-1184	CASE,TOOL,BODY	1	1		
32099A	32099-1185	CASE,TOOL,CAP	1	1		
32109	32109-1260-EZ	GRIP-FRAME,C.GRAY	2			
32109A	32109-1260-11E	GRIP-FRAME,F.S.BLACK		2		
32190	32190-1099	BRACKET-ENGINE,HEAD	2	2		
32190A	32190-1100	BRACKET-ENGINE,FR	2	2		
55020	55020-1606	GUARD,FOOT,LH	1	1		
55020A	55020-1607	GUARD,FOOT,RH	1	1		
92002	92002-1221	BOLT	2	2		
92002A	92002-1674	BOLT,10X90	1	1		
92002B	92002-1849	BOLT,FLANGED,8X90	2	2		
92002C	92002-1936	BOLT,FLANGED,10X53	1	1		
92015	92015-1221	NUT,LOCK,5MM	1	1		
92015A	92015-1432	NUT,8MM	4	4		
92015B	92015-1602	NUT,6MM	1	1		
92022	92022-1561	WASHER,8.5X20X1.6	2	2		
92022A	92022-1768	WASHER,11.5X20.5X1.6	1	1		
92072	92072-1195	BAND,L=202	4	4		
92093	92093-1450	SEAL,AIR CLEANER,LH	1	1		
92093A	92093-1451	SEAL,AIR CLEANER,RH	1	1		
92143	92143-1234	COLLAR	2	2		
92150	92150-1392	BOLT,FLANGED,6X14,WASHER	2	2		
92150A	92150-1590	BOLT,ADJUST,5X45	1	1		
92150B	92150-1642	BOLT,FLANGED,10X120	1	1		
92150C	92150-3732	BOLT,6X14	1	1		
92210	92210-1080	NUT,LOCK,FLANGED,10MM	3	3		
130	130G0816	BOLT-FLANGED,8X16	4	4		
221	221B0512	SCREW-CSK-CROSS,5X12	4	4		

This catalog covers:

'06~'07 KL250 H6F/H7F Chassis

GRID NO.

D-5

This grid covers:

Swingarm

F2141

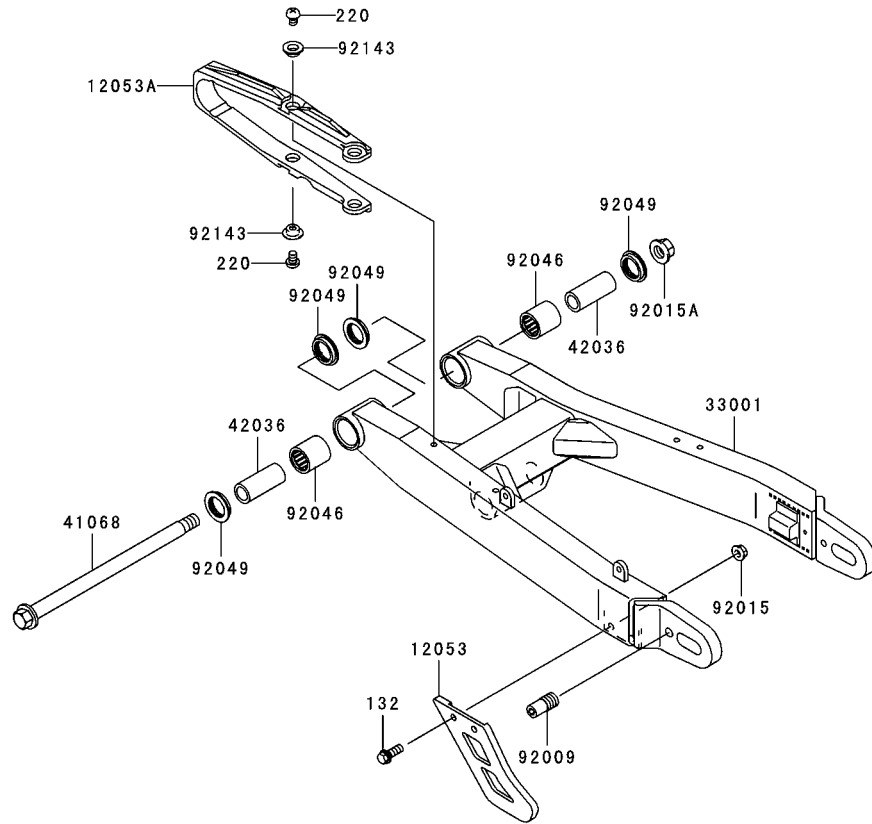

Ref. No.	Part No.	Description	Spec Code	Quantity-KL250			
				'06	'07		
				H6F	H7F		
12053	12053-1389	GUIDE-CHAIN,RR	1	1			
12053A	12053-1392	GUIDE-CHAIN,FR	1	1			
33001	33001-1526-458	ARM-COMP-SWING,P,SILVER	1	1			
41068	41068-1078	AXLE,FR,15X242	1	1			
42036	42036-1335	SLEEVE,15.1X22X52	2	2			
92009	92009-1789	SCREW,SET,SOCKET,10X21	2	2			
92015	92015-1078	NUT,FLANGED,6MM	2	2			
92015A	92015-1407	NUT,14MM	1	1			
92046	92046-1174	BEARING-NEEDLE,TA2230Z	2	2			
92049	92049-1289	SEAL-OIL,MHA22X29X5.7F	4	4			
92143	92143-1156	COLLAR	4	4			
132	132V0616	BOLT-FLANGED-SMALL,6X16	2	2			
220	220B0608	SCREW-PAN-CROS,6X8	4	4			

This catalog covers:

'06~'07 KL250 H6F/H7F Chassis

GRID NO.

D-6

This grid covers:

Rear Suspension

F2150

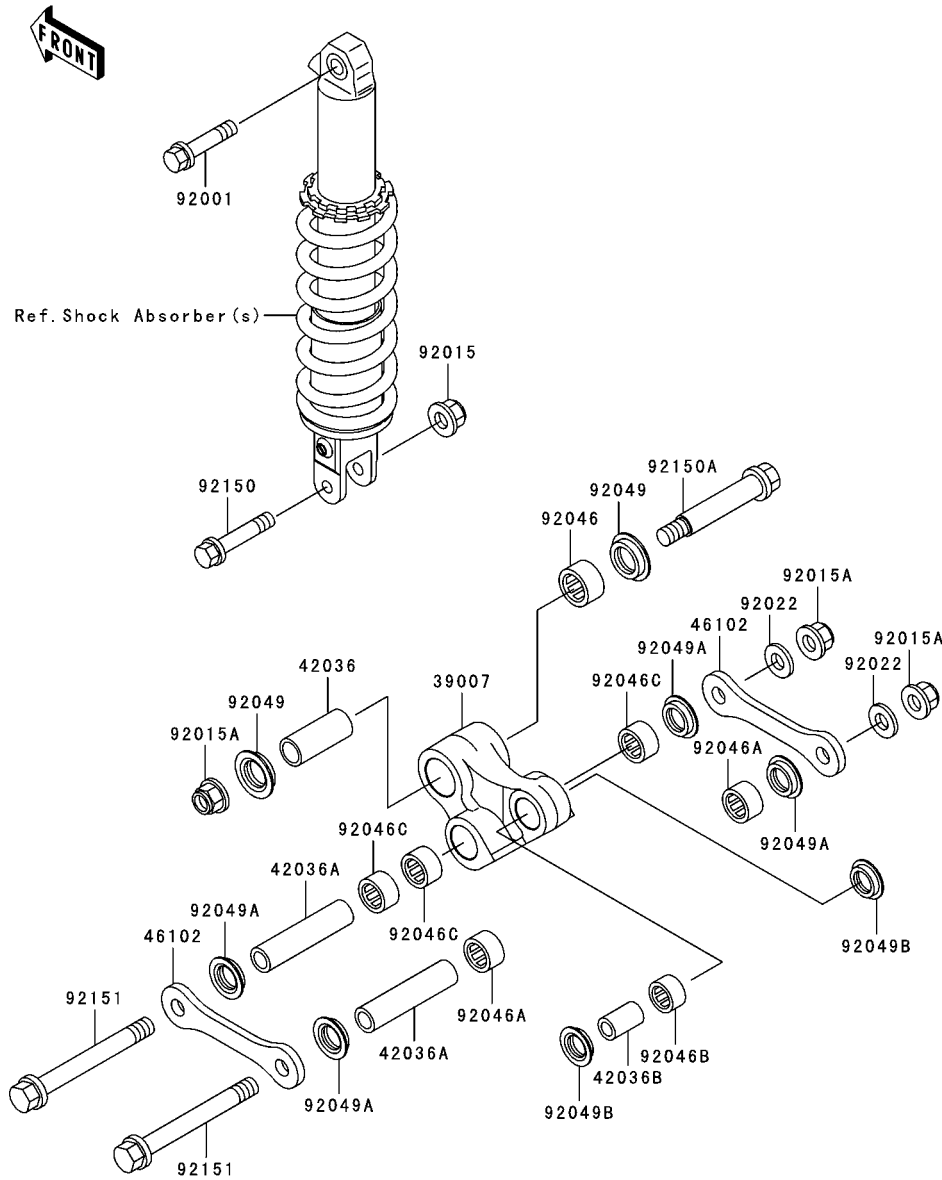

Ref. No.	Part No.	Description	Spec Code	Quantity-KL250			
				'06	'07		
				H6F	H7F		
39007	39007-1265	ARM-SUSP,UNI TRAK	1	1			
42036	42036-1204	SLEEVE,15X20X47.5	1	1			
42036A	42036-1336	SLEEVE,12.1X18X77.5	2	2			
42036B	42036-1337	SLEEVE,10.1X16X26.5	1	1			
46102	46102-1428	ROD,SUSPENSION	2	2			
92001	92001-1499	BOLT,FLANGED,10X44	1	1			
92015	92015-1335	NUT,FLANGED,10MM	1	1			
92015A	92015-1433	NUT,LOCK,FLANGED,12MM	3	3			
92022	92022-1196	WASHER,12.4X28X4.5	2	2			
92046	92046-1110	BEARING-NEEDLE,BM202726	1	1			
92046A	92046-1144	BEARING-NEEDLE,18BM2416	2	2			
92046B	92046-1192	BEARING-NEEDLE,16BM2212	1	1			
92046C	92046-1238	BEARING-NEEDLE,7E-HVS18X24X16	3	3			
92049	92049-1109	SEAL-OIL,ARM	2	2			
92049A	92049-1328	SEAL-OIL	4	4			
92049B	92049-1466	SEAL-OIL,SD03 16 22 5.7	2	2			
92150	92150-1125	BOLT,FLANGED,10X50	1	1			
92150A	92150-1213	BOLT,ROD,12X85	1	1			
92151	92151-1169	BOLT,FLANGED,12X110	2	2			

This catalog covers:

'06~'07 KL250 H6F/H7F Chassis

GRID NO.

D-7

This grid covers:

Footrests

F2160

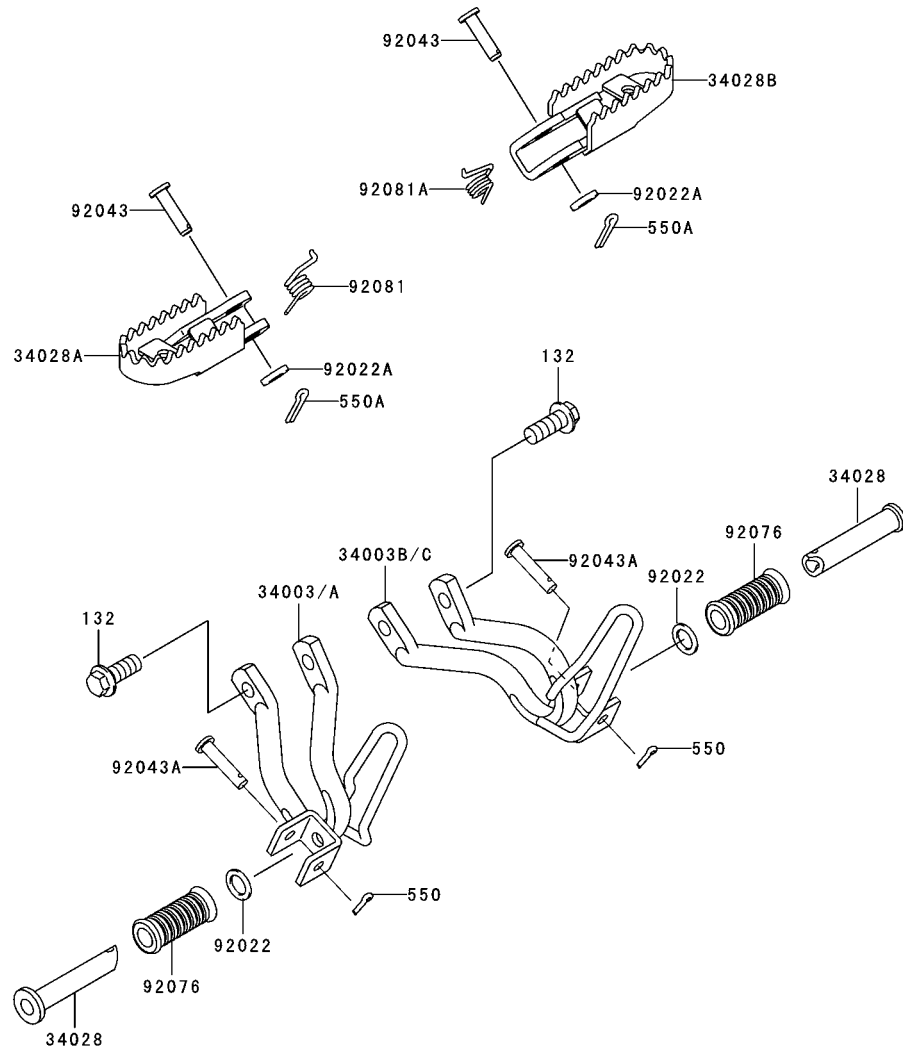

Ref. No.	Part No.	Description	Spec Code	Quantity-KL250			
				'06	'07		
				H6F	H7F		
34003	34003-1460-EZ	HOLDER-STEP,RR,LH,C.GRAY		1			
34003A	34003-1460-11E	HOLDER-STEP,RR,LH,F.S.BLACK			1		
34003B	34003-1461-EZ	HOLDER-STEP,RR,RH,C.GRAY		1			
34003C	34003-1461-11E	HOLDER-STEP,RR,RH,F.S.BLACK			1		
34028	34028-009	STEP,RR		2	2		
34028A	34028-1431	STEP,FR,LH		1	1		
34028B	34028-1432	STEP,FR,RH		1	1		
92022	92022-1568	WASHER,20X30X2.3		2	2		
92022A	92022-239	WASHER,10.5X20X1		2	2		
92043	92043-1217	PIN,10X35		2	2		
92043A	92043-1464	PIN,6X28		2	2		
92076	92076-020	DAMPER		2	2		
92081	92081-1606	SPRING,STEP,LH		1	1		
92081A	92081-1607	SPRING,STEP,RH		1	1		
132	132J0820	BOLT-FLANGED-SMALL,8X20		4	4		
550	550D2015	PIN-COTTER,2.0X15		2	2		
550A	550D2018	PIN-COTTER,2.0X18		2	2		

This catalog covers:

'06~'07 KL250 H6F/H7F Chassis

GRID NO.

D-8

This grid covers:

Fenders

F2170

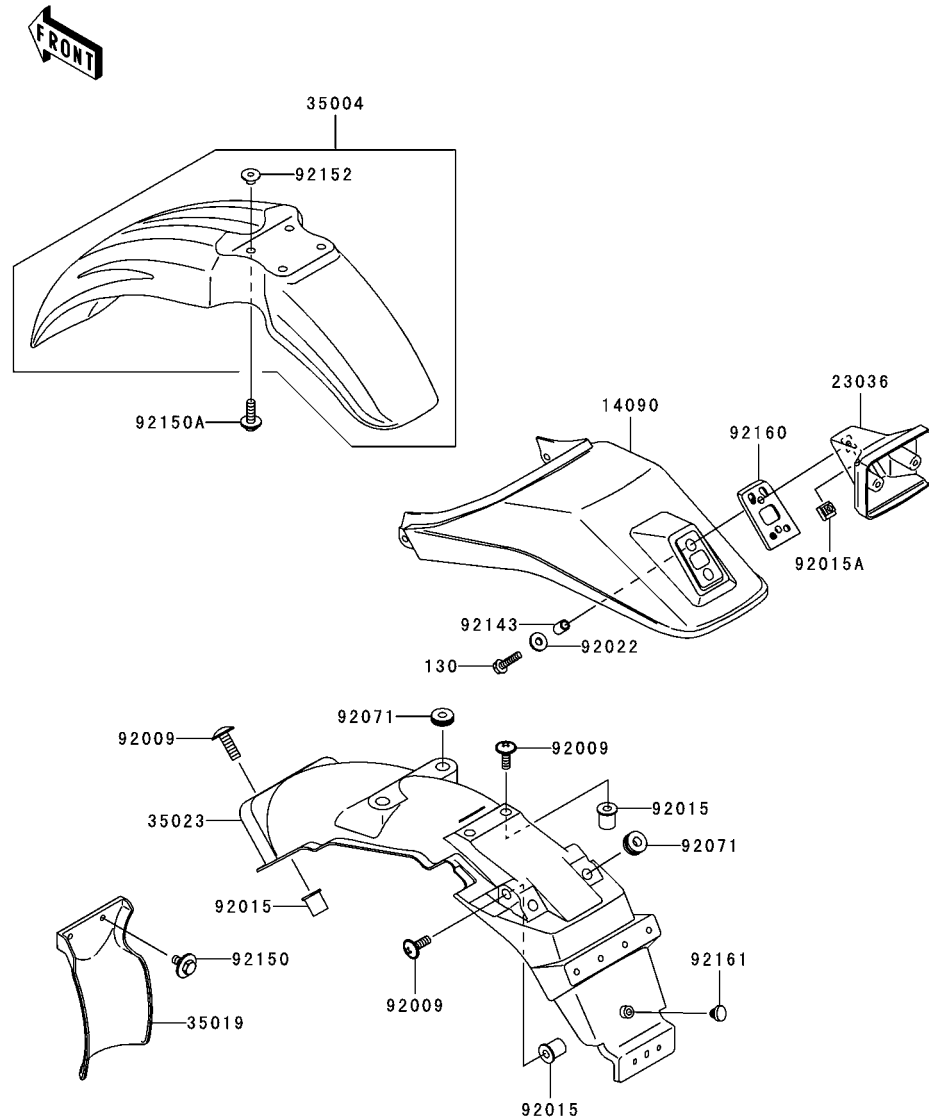

Ref. No.	Part No.	Description	Spec Code	Quantity-KL250			
				'06	'07		
				H6F	H7F		
14090	14090-1796-6C	COVER,SEAT,EBONY	1	1			
23036	23036-1146	BRACKET-TAIL LAMP	1	1			
35004	35004-1396-6C	FENDER-FRONT,EBONY	1	1			
35019	35019-1345	FLAP,RR FENDER,FR	1	1			
35023	35023-1530	FENDER-REAR	1	1			
92009	92009-1663	SCREW,6X18	6	6			
92015	92015-1700	NUT	6	6			
92015A	92015-1798	NUT,5MM	2	2			
92022	92022-263	WASHER,5.2X16X1.2	2	2			
92071	92071-056	GROMMET	4	4			
92143	92143-1984	COLLAR,5.6X8X9.3	2	2			
92150	92150-1133	BOLT,6X14	2	2			
92150A	92150-1507	BOLT,FLANGED,6X25	4	4			
92152	92152-1163	COLLAR	4	4			
92160	92160-1826	DAMPER,TAIL LAMP BRACKET	1	1			
92161	92161-1084	DAMPER	1	1			
130	130G0520	BOLT-FLANGED,5X20	2	2			

This catalog covers:

'06~'07 KL250 H6F/H7F Chassis

GRID NO.

D-9

This grid covers:

Stand(s)

F2190

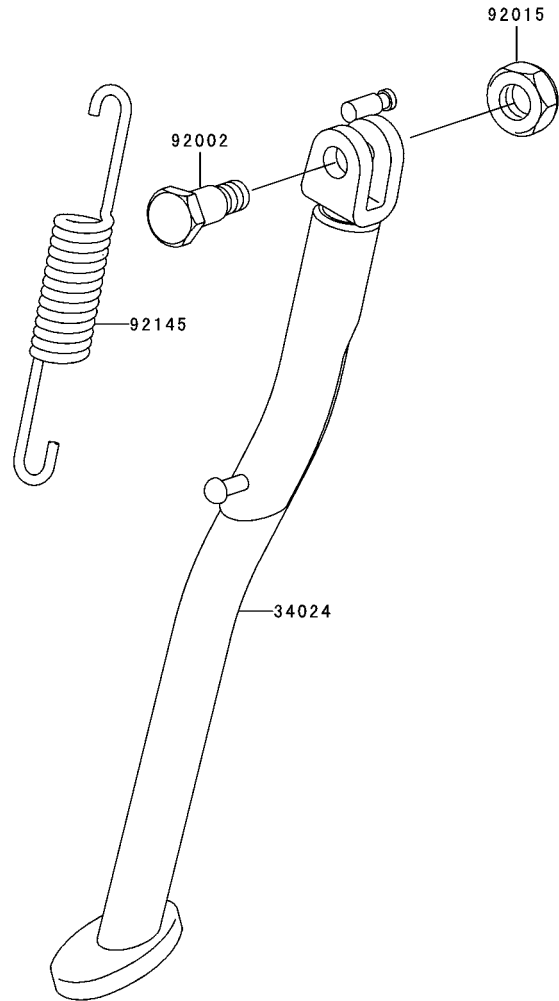

Ref. No.	Part No.	Description	Spec Code	Quantity-KL250			
				'06	'07		
				H6F	H7F		
34024	34024-1337	STAND-SIDE	1	1			
92002	92002-1813	BOLT,SIDE STAND	1	1			
92015	92015-1188	NUT,LOCK,10MM,BLACK	1	1			
92145	92145-0116	SPRING,SIDE STAND	1	1			

This catalog covers:

'06~'07 KL250 H6F/H7F Chassis

GRID NO.

D-10

This grid covers:

Wheels/Tires

F2210

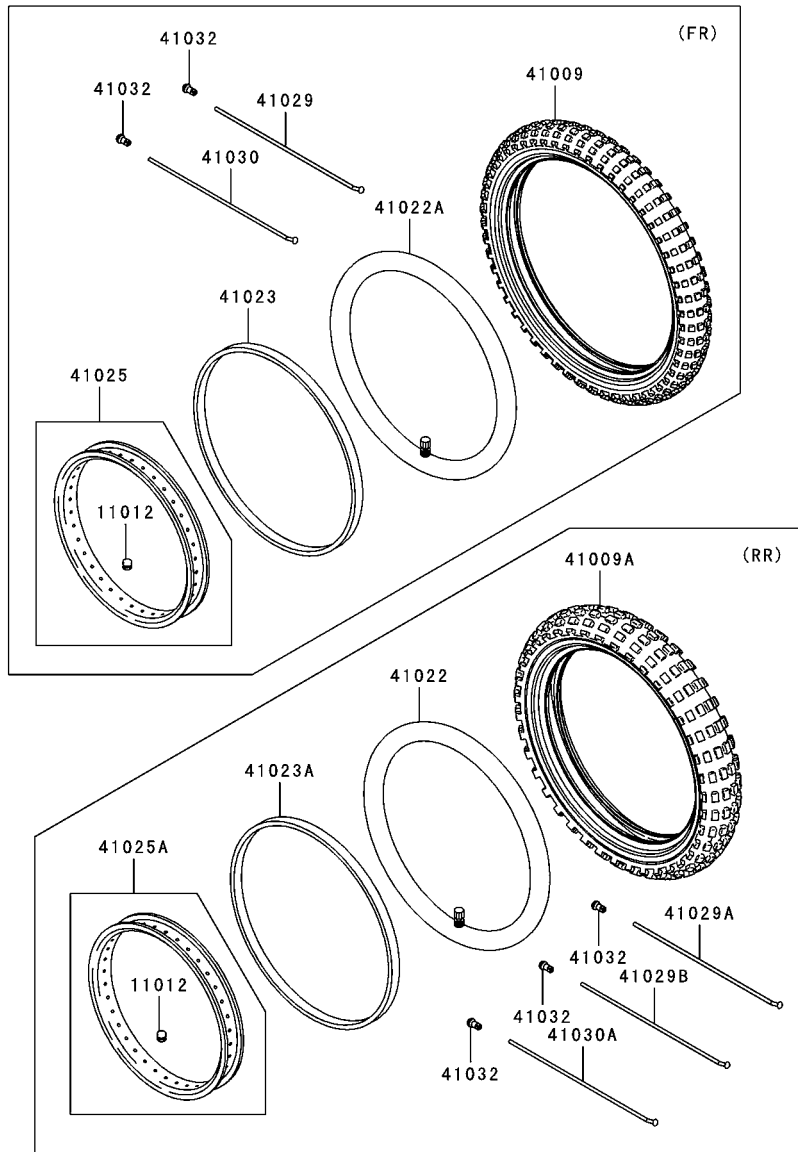

Ref. No.	Part No.	Description	Spec Code	Quantity-KL250			
				'06	'07		
				H6F	H7F		
11012	11012-1670	CAP,BEAD STOPPER		2	2		
41009	41009-1194	TIRE,FR,2.75-21 45P,TW301(BS)		1	1		
41009A	41009-1195	TIRE,RR,4.10-18 59P,TW302(BS)		1	1		
41022	41022-1145	TUBE-TIRE,4.10-18(BS)		1	1		
41022A	41022-1178	TUBE-TIRE,2.75/3.50-21(BS)		1	1		
41023	41023-1009	BAND-RIM,X-21(BS)		1	1		
41023A	41023-1086	BAND-RIM,4.10-18(BS)		1	1		
41025	41025-1330-WC	RIM,FR,1.60X21,A.BLACK		1	1		
41025A	41025-1332-WC	RIM,RR,2.15X18,A.BLACK		1	1		
41029	41029-0017	SPOKE-INNER,FR,229MMX167D		18	18		
41029A	41029-0018	SPOKE-INNER,RR,RH,190MMX162D		18	18		
41029B	41029-0019	SPOKE-INNER,RR,LH,194MMX172D		9	9		
41030	41030-0006	SPOKE-OUTER,FR,227MMX167D		18	18		
41030A	41030-0007	SPOKE-OUTER,RR,LH,192MMX172D		9	9		
41032	41032-1073	NIPPLE-SPOKE		72	72		

This catalog covers:

'06~'07 KL250 H6F/H7F Chassis

GRID NO.

D-11

This grid covers:

Front Hub

F2230

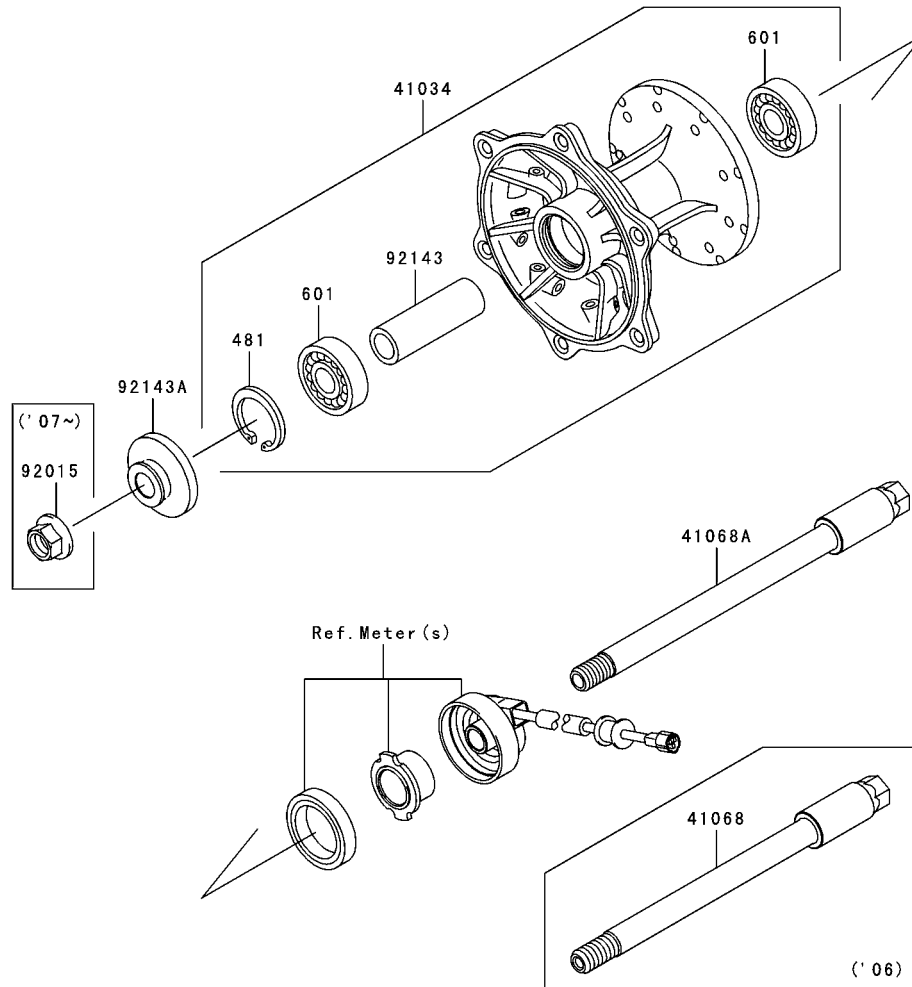

Ref. No.	Part No.	Description	Spec Code	Quantity-KL250			
				'06	'07		
				H6F	H7F		
41034	41034-0007	DRUM-ASSY,FRONT BRAKE	1	1			
41068	41068-0013	AXLE,FR	1				
41068A	41068-0062	AXLE,FR		1			
92015	92015-1407	NUT,14MM		1			
92143	92143-1033	COLLAR,15.2X22X67	1	1			
92143A	92143-1918	COLLAR,FR AXLE,L=19.5	1	1			
481	481J3500	CIRCLIP-TYPE-C,35MM	1	1			
601	601B6202UG	BEARING-BALL,#6202UG	2	2			

This catalog covers:

'06~'07 KL250 H6F/H7F Chassis

GRID NO.

D-12

This grid covers:

Rear Hub

F2240

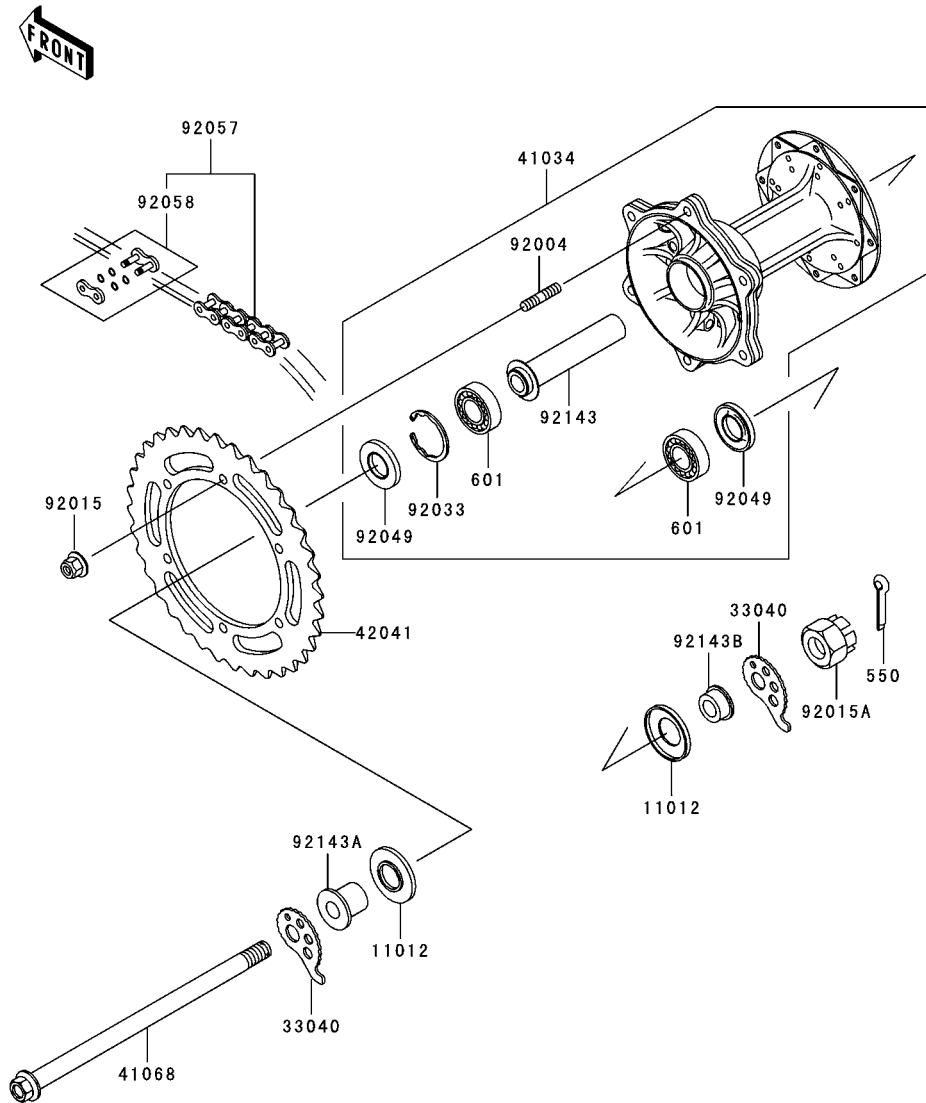

Ref. No.	Part No.	Description	Spec Code	Quantity-KL250			
				'06	'07		
				H6F	H7F		
11012	11012-1581	CAP,AXLE		2	2		
33040	33040-1163	ADJUSTER-CHAIN		2	2		
41034	41034-1306	DRUM-ASSY,REAR BRAKE		1	1		
41068	41068-1393	AXLE,RR		1	1		
42041	42041-1488	SPROCKET-HUB,43T		1	1		
92004	92004-1239	STUD,8X17		6	6		
92015	92015-1432	NUT,8MM		6	6		
92015A	92015-1765	NUT,CASTLE,14MM		1	1		
92033	92033-1041	RING-SNAP,42MM		1	1		
92049	92049-1314	SEAL-OIL,MHSA25 42 6		2	2		
92057	92057-0017	CHAIN,DRIVE,EK520LV-OX102L		1	1		
92058	92058-1100	JOINT-CHAIN,DRIVE		1	1		
92143	92143-1020	COLLAR,L=115		1	1		
92143A	92143-1924	COLLAR,RR AXLE,LH,L=28		1	1		
92143B	92143-1925	COLLAR,RR AXLE,RH,L=13		1	1		
550	550D3025	PIN-COTTER,3.0X25		1	1		
601	601B6302UG	BEARING-BALL,#6302UG		2	2		

This catalog covers:

'06~'07 KL250 H6F/H7F Chassis

GRID NO.

D-13

This grid covers:

Brake Pedal

F2260

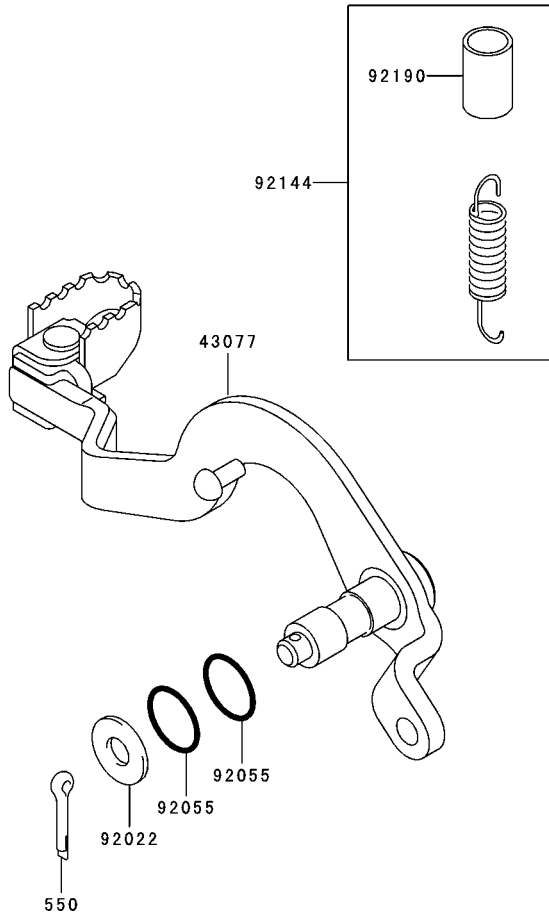

Ref. No.	Part No.	Description	Spec Code	Quantity-KL250			
				'06	'07		
				H6F	H7F		
43077	43077-1083	LEVER-ASSY-BRAKE,PEDAL	1	1			
92022	92022-1561	WASHER,8.5X20X1.6	1	1			
92055	92055-1148	RING-O,OD=18.5	2	2			
92144	92144-1752	SPRING,BRAKE PEDAL RETURN	1	1			
92190	92190-1488	TUBE,13X16X25	1	1			
550	550D2525	PIN-COTTER,2.5X25	1	1			

This catalog covers:

'06~'07 KL250 H6F/H7F Chassis

GRID NO.

D-14

This grid covers:

Shock Absorber(s)

F2280

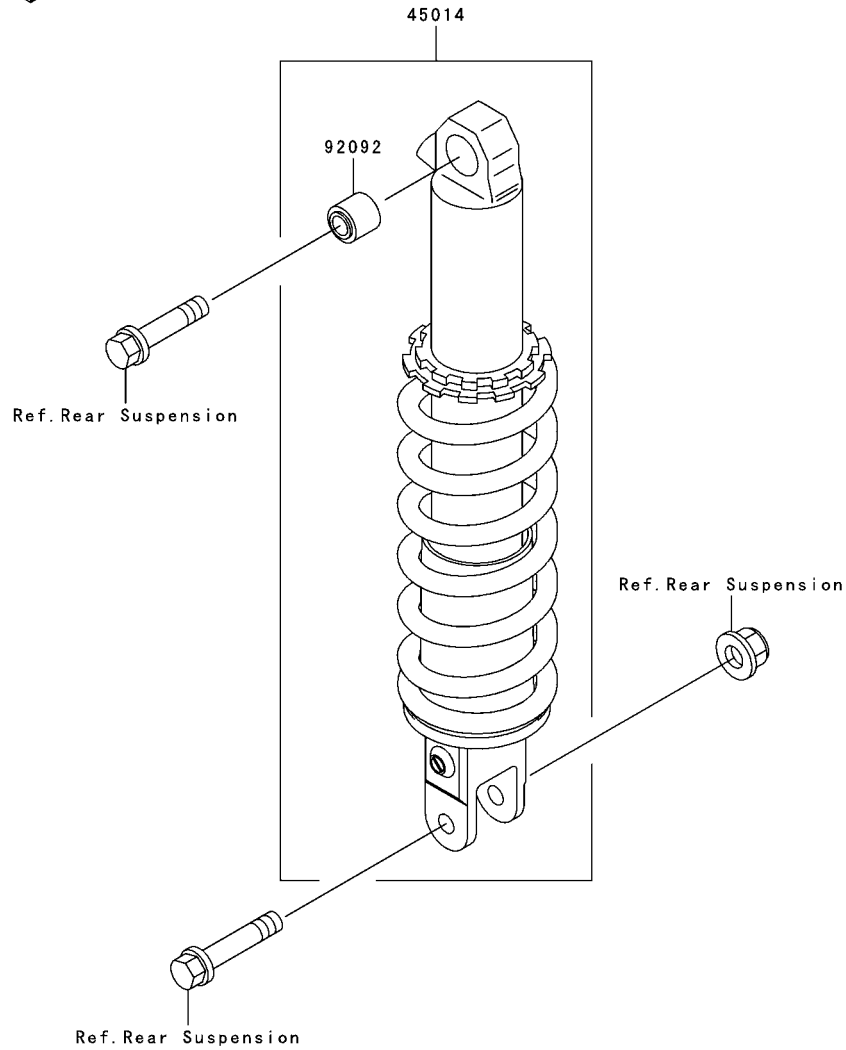

Ref. No.	Part No.	Description	Spec Code	Quantity-KL250			
				'06	'07		
				H6F	H7F		
45014	45014-1723-10	SHOCKABSORBER, BLACK		1	1		
92092	92092-1016	BUSHING-RUBBER, SHOCKABSORBER		1	1		

This catalog covers:

'06~'07 KL250 H6F/H7F Chassis

GRID NO.

E-3

This grid covers:

Front Master Cylinder

F2291

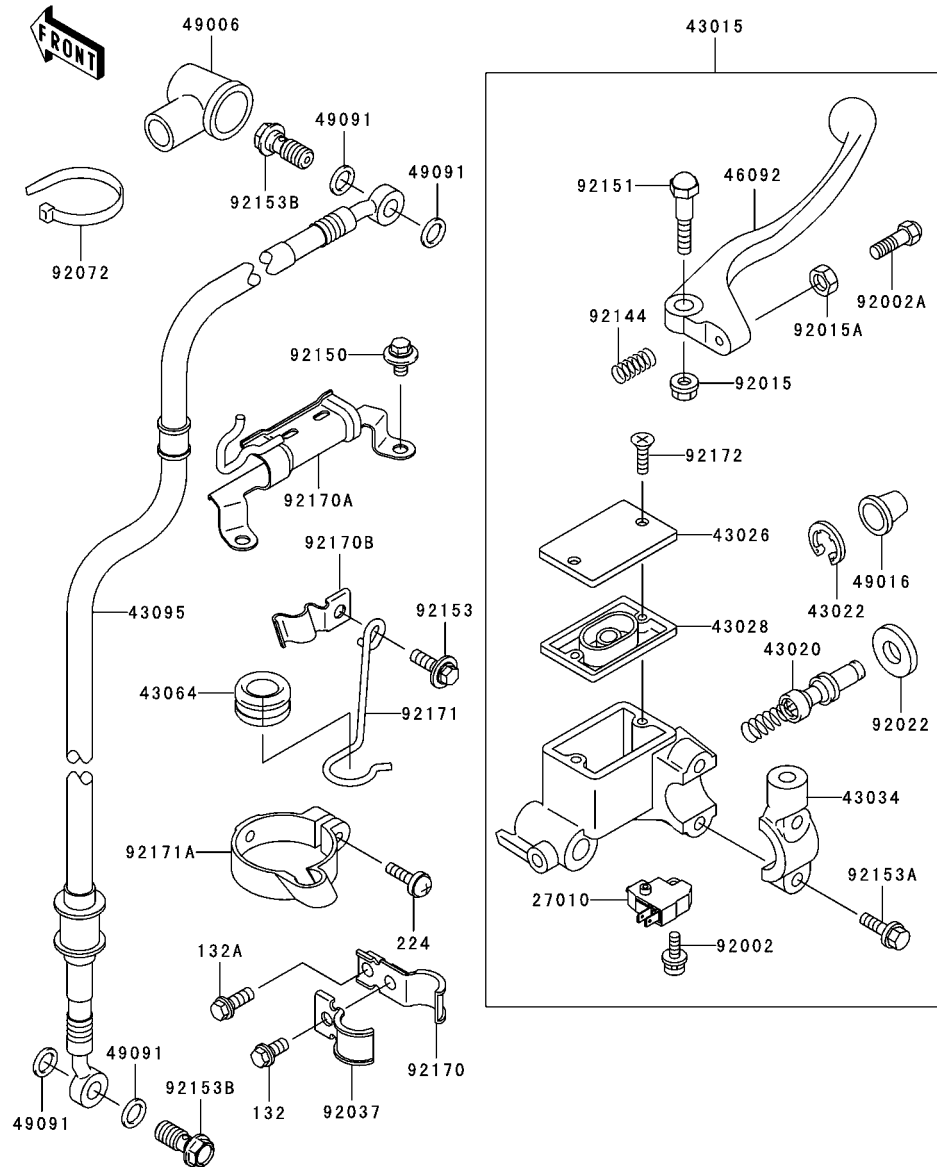

Ref. No.	Part No.	Description	Quantity-KL250			
			Spec Code		'06	'07
			H6F	H7F		
27010	27010-0025	SWITCH,BRAKE			1	1
43015	43015-0021	CYLINDER-ASSY-MASTER,FR			1	1
43020	43020-1065	PISTON-COMP-BRAKE			1	1
43022	43022-1010	STOPPER-BRAKE,PISTON			1	1
43026	43026-1081	CAP-BRAKE			1	1
43028	43028-1061	DIAPHRAGM			1	1
43034	43034-1144	HOLDER-BRAKE,MASTER CYLINDER			1	1
43064	43064-007	GROMMET,HOSE CLAMP			1	1
43095	43095-0161	HOSE-BRAKE,FR			1	1
46092	46092-1199	LEVER-GRIP,FRONT BRAKE			1	1
49006	49006-1040	BOOT,DUST			1	1
49016	49016-1044	COVER-SEAL,MASTER CYLINDER			1	1
49091	49091-0001	WASHER-SEAL,10.1X14.5X1.5			4	4
92002	92002-1323	BOLT,SCREW,4X12			1	1
92002A	92002-1893	BOLT,ADJUST			1	1
92015	92015-1528	NUT,FLANGED,6MM			1	1
92015A	92015-1642	NUT,ADJUST			1	1
92022	92022-1814	WASHER			1	1
92037	92037-1898	CLAMP,HOSE			1	1
92072	92072-1195	BAND,L=202			2	2
92144	92144-1103	SPRING,RETURN			1	1
92150	92150-1435	BOLT,6X12			2	2
92151	92151-1215	BOLT,LEVER SET			1	1
92153	92153-0502	BOLT,6X20			1	1
92153A	92153-0547	BOLT			2	2
92153B	92153-0627	BOLT,OIL,L=23			2	2
92170	92170-1749	CLAMP,BRAKE HOSE			1	1
92170A	92170-1778	CLAMP,BRAKE HOSE			1	1
92170B	92170-1781	CLAMP,BRAKE HOSE			1	1
92171	92171-0387	CLAMP,HOSE			1	1
92171A	92171-1079	CLAMP,BRAKE HOSE			1	1
92172	92172-0083	SCREW			2	2
132	132J0612	BOLT-FLANGED-SMALL,6X12			1	1
132A	132J0616	BOLT-FLANGED-SMALL,6X16			1	1
224	224B0520	SCREW-PAN-WP-CROS,5X20			1	1

This catalog covers:

'06~'07 KL250 H6F/H7F Chassis

GRID NO.

E-4

This grid covers:

Front Brake

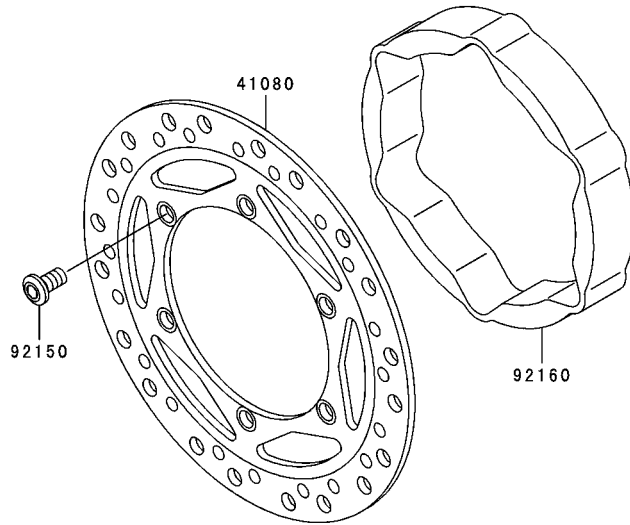
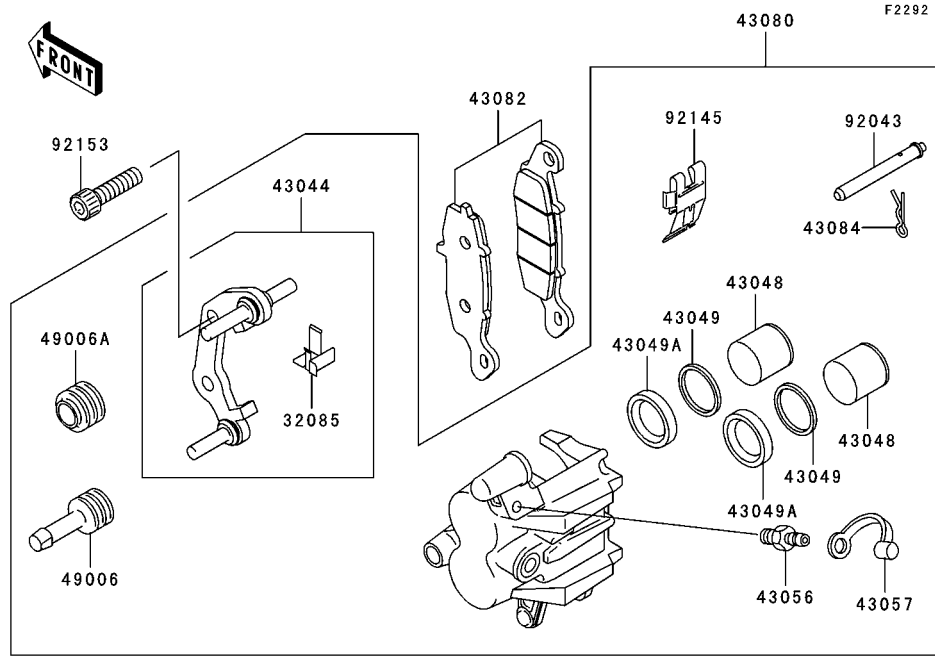

Ref. No.	Part No.	Description	Spec Code	Quantity-KL250			
				'06	'07		
				H6F	H7F		
32085	32085-1437	STOPPER		1	1		
41080	41080-0047-CM	DISC,FR,SILVER		1	1		
43044	43044-1119	HOLDER-COMP-CALIPER,FR		1	1		
43048	43048-1083	PISTON-CALIPER		2	2		
43049	43049-1059	PACKING,PISTON		2	2		
43049A	43049-1090	PACKING,PISTON SEAL		2	2		
43056	43056-1054	BREATHER-BRAKE		1	1		
43057	43057-003	CAP-BREATHER		1	1		
43080	43080-5032-GN	CALIPER-SUB-ASSY,FR,LH,SILVER		1	1		
43082	43082-1206	PAD-ASSY-BRAKE		1	1		
43084	43084-003	CLAMP,PAD		1	1		
49006	49006-1054	BOOT,CALIPER		1	1		
49006A	49006-1055	BOOT,CALIPER		1	1		
92043	92043-1356	PIN,PAD		1	1		
92145	92145-1260	SPRING,PAD		1	1		
92150	92150-1852	BOLT,8X15		6	6		
92153	92153-0513	BOLT,SOCKET,8X30		2	2		
92160	92160-1876	DAMPER,DISC PLATE		1	1		

This catalog covers:

'06~'07 KL250 H6F/H7F Chassis

GRID NO.

E-5

This grid covers:

Rear Master Cylinder

F2293

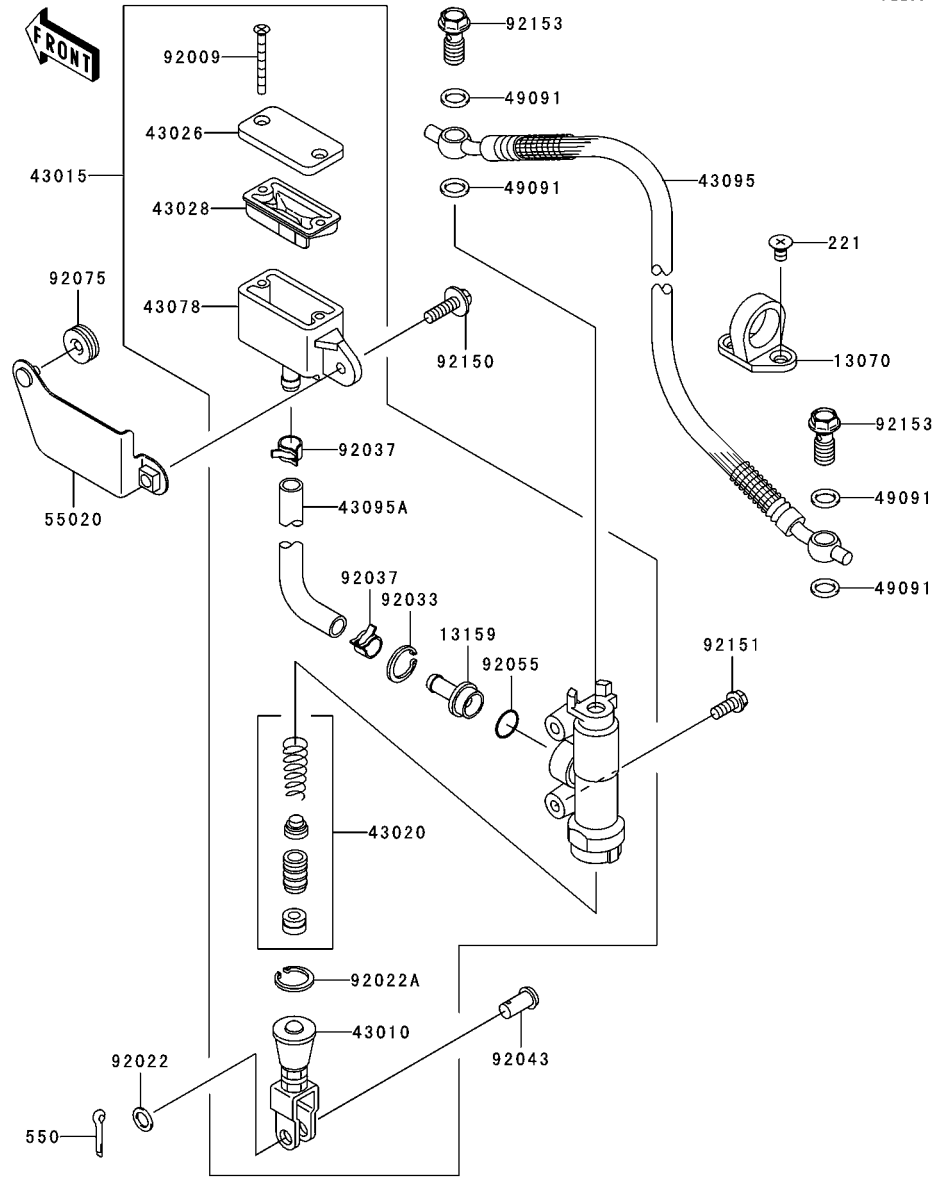

Ref. No.	Part No.	Description	Quantity-KL250			
			'06	'07		
			H6F	H7F		
13070	13070-1322	GUIDE,HOSE	1	1		
13159	13159-1065	CONNECTOR	1	1		
43010	43010-1068	ROD-ASSY-BRAKE	1	1		
43015	43015-1707	CYLINDER-ASSY-MASTER,RR	1	1		
43020	43020-1094	PISTON-COMP-BRAKE	1	1		
43026	43026-1075	CAP-BRAKE	1	1		
43028	43028-1067	DIAPHRAGM	1	1		
43078	43078-1189	RESERVOIR	1	1		
43095	43095-0162	HOSE-BRAKE,RR	1	1		
43095A	43095-1065	HOSE-BRAKE,RR MASTER CYLINDER	1	1		
49091	49091-0001	WASHER-SEAL,10.1X14.5X1.5	4	4		
55020	55020-1610	GUARD,RR MASTER RESERVOIR	1	1		
92009	92009-1596	SCREW,4X40	2	2		
92022	92022-1028	WASHER,8.5X13X1	1	1		
92022A	92022-1601	WASHER,CIRCRIP	1	1		
92033	92033-1186	RING-SNAP,20.5MM	1	1		
92037	92037-1710	CLAMP	2	2		
92043	92043-0004	PIN	1	1		
92055	92055-1251	RING-O,MASTER CYLINDER	1	1		
92075	92075-1629	DAMPER	1	1		
92150	92150-1481	BOLT,FLANGED,6X22	1	1		
92151	92151-1423	BOLT,6X14	2	2		
92153	92153-0627	BOLT,OIL,L=23	2	2		
221	221B0610	SCREW-CSK-CROS,6X10	2	2		
550	550D2015	PIN-COTTER,2.0X15	1	1		

This catalog covers:

'06~'07 KL250 H6F/H7F Chassis

GRID NO.

E-6

This grid covers:

Rear Brake

F2294

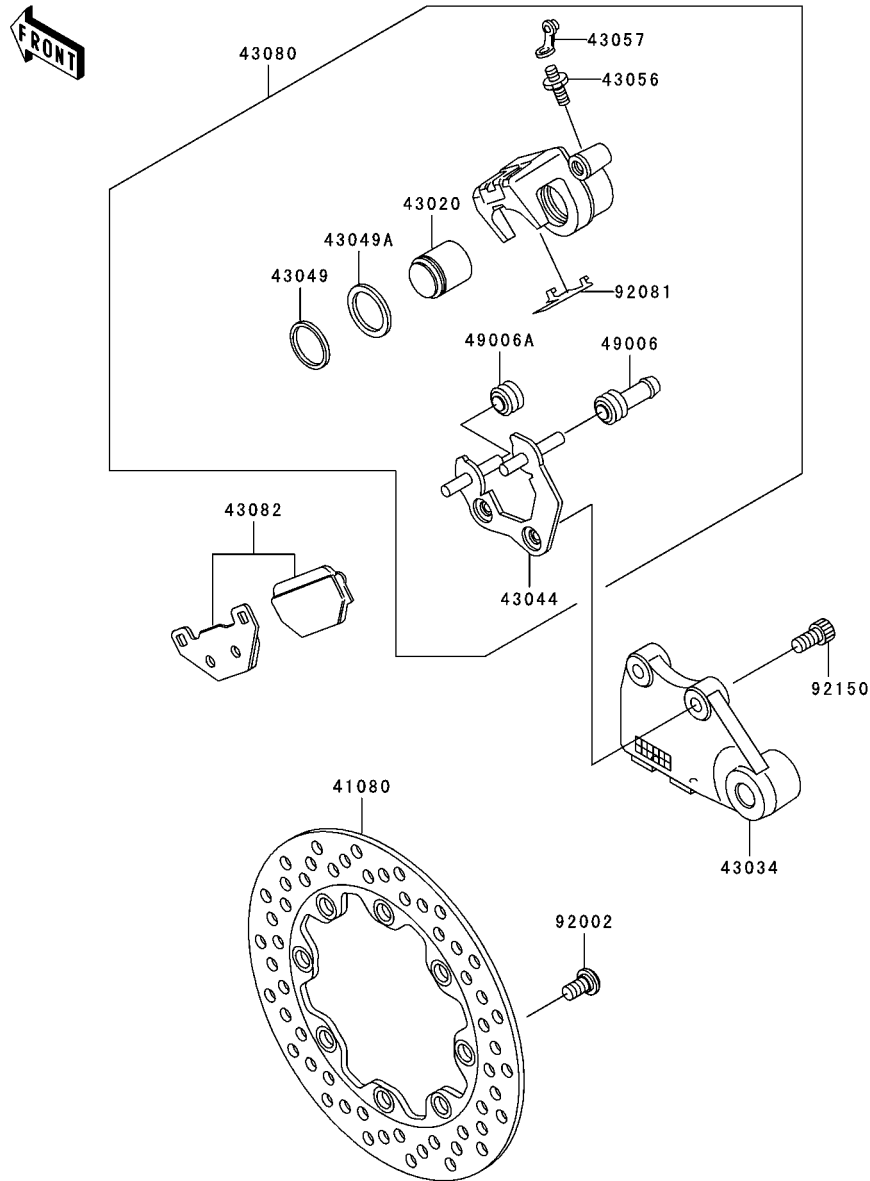

Ref. No.	Part No.	Description	Spec Code	Quantity-KL250			
				'06	'07		
				H6F	H7F		
41080	41080-1427	DISC,RR	1	1			
43020	43020-1117	PISTON-COMP-BRAKE	1	1			
43034	43034-1141	HOLDER-BRAKE,REAR CALIPER	1	1			
43044	43044-1028	HOLDER-COMP-CALIPER	1	1			
43049	43049-1068	PACKING	1	1			
43049A	43049-1092	PACKING,PISTON SEAL	1	1			
43056	43056-1054	BREATHER-BRAKE	1	1			
43057	43057-003	CAP-BREATHER	1	1			
43080	43080-5075-GN	CALIPER-SUB-ASSY,RR,SILVER	1	1			
43082	43082-1209	PAD-ASSY-BRAKE	1	1			
49006	49006-1054	BOOT,CALIPER	1	1			
49006A	49006-1055	BOOT,CALIPER	1	1			
92002	92002-1775	BOLT,6MM	8	8			
92081	92081-1341	SPRING,PAD	1	1			
92150	92150-1840	BOLT,SOCKET,8X16	2	2			

This catalog covers:

'06~'07 KL250 H6F/H7F Chassis

GRID NO.

E-7

This grid covers:

Handlebar

F2310

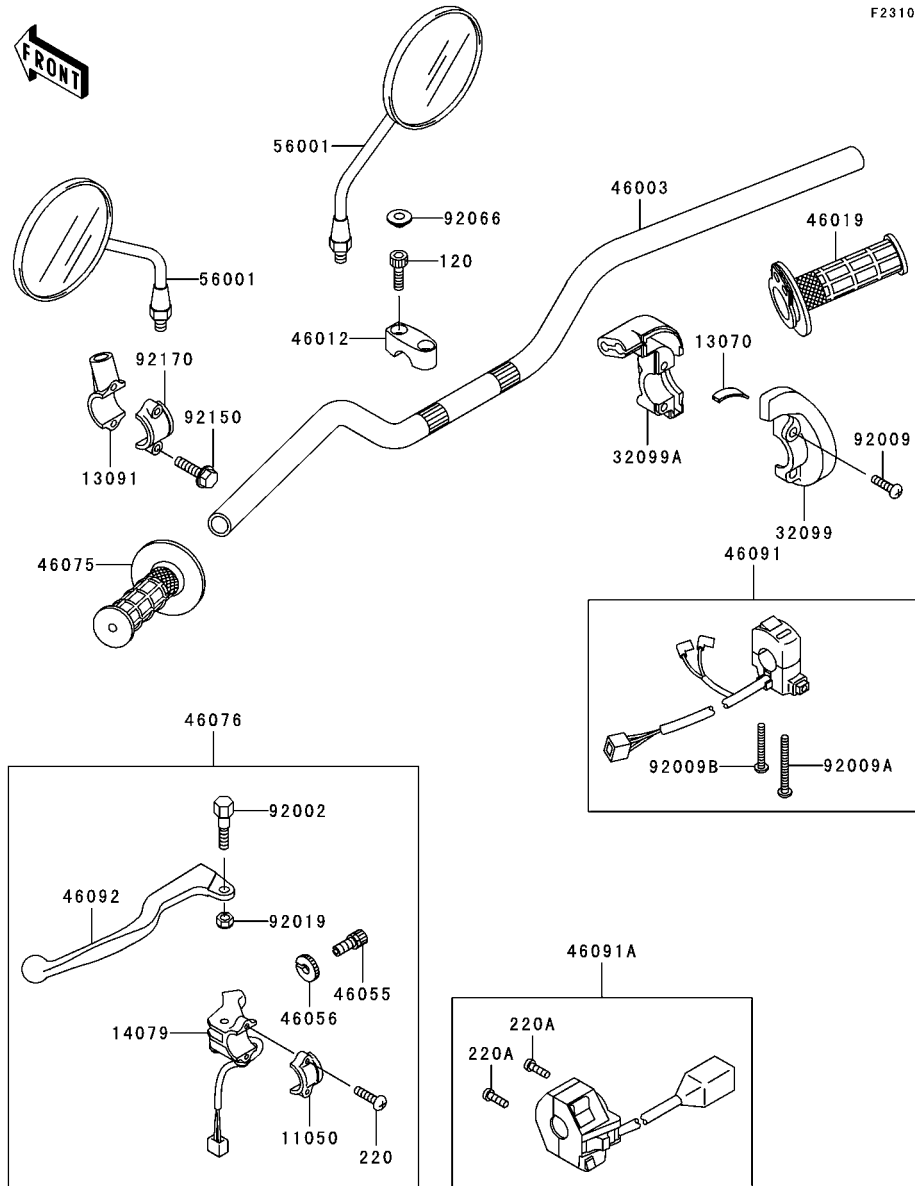

Ref. No.	Part No.	Description	Spec Code	Quantity-KL250			
				'06	'07		
				H6F	H7F		
11050	11050-1310	BRACKET,LEVER HOLDER	1	1			
13070	13070-1274	GUIDE,THROTTLE CABLE	1	1			
13091	13091-1995	HOLDER,MIRROR	1	1			
14079	14079-1122	HOLDER-ASSY,CLUTCH CABLE	1	1			
32099	32099-1146	CASE,THROTTLE,UPP	1	1			
32099A	32099-1186	CASE,THROTTLE,LWR	1	1			
46003	46003-1465	HANDLE	1	1			
46012	46012-1276	HOLDER-HANDLE,UPP	2	2			
46019	46019-1093	GRIP-ASSY,THROTTLE	1	1			
46055	46055-009	SCREW,CABLE ADJUST,8MM	1	1			
46056	46056-006	NUT,CABLE ADJUST	1	1			
46075	46075-1149	GRIP,LH	1	1			
46076	46076-1211	LEVER-ASSY-GRIP,CLUTCH	1	1			
46091	46091-1678	HOUSING-ASSY-CONTROL,RH	1	1			
46091A	46091-1690	HOUSING-ASSY-CONTROL,LH	1	1			
46092	46092-1159	LEVER-GRIP,CLUTCH	1	1			
56001	56001-1339	MIRROR-ASSY	2	2			
92002	92002-1150	BOLT,LEVER SET	1	1			
92009	92009-1699	SCREW,5X16	2	2			
92009A	92009-1803	SCREW,4X45	1	1			
92009B	92009-1804	SCREW,4X32	1	1			
92019	92019-008	NUT,LOCK,6MM	1	1			
92066	92066-1277	PLUG	4	4			
92150	92150-1474	BOLT	2	2			
92170	92170-1226	CLAMP,LEVER HOLDER	1	1			
120	120S0830	BOLT-SOCKET,8X30	4	4			
220	220B0514	SCREW-PAN-CROS,5X14	2	2			
220A	220C0530	SCREW-PAN-CROS,5X30	2	2			

This catalog covers:

'06~'07 KL250 H6F/H7F Chassis

GRID NO.

E-8

This grid covers:

Front Fork(H6F)

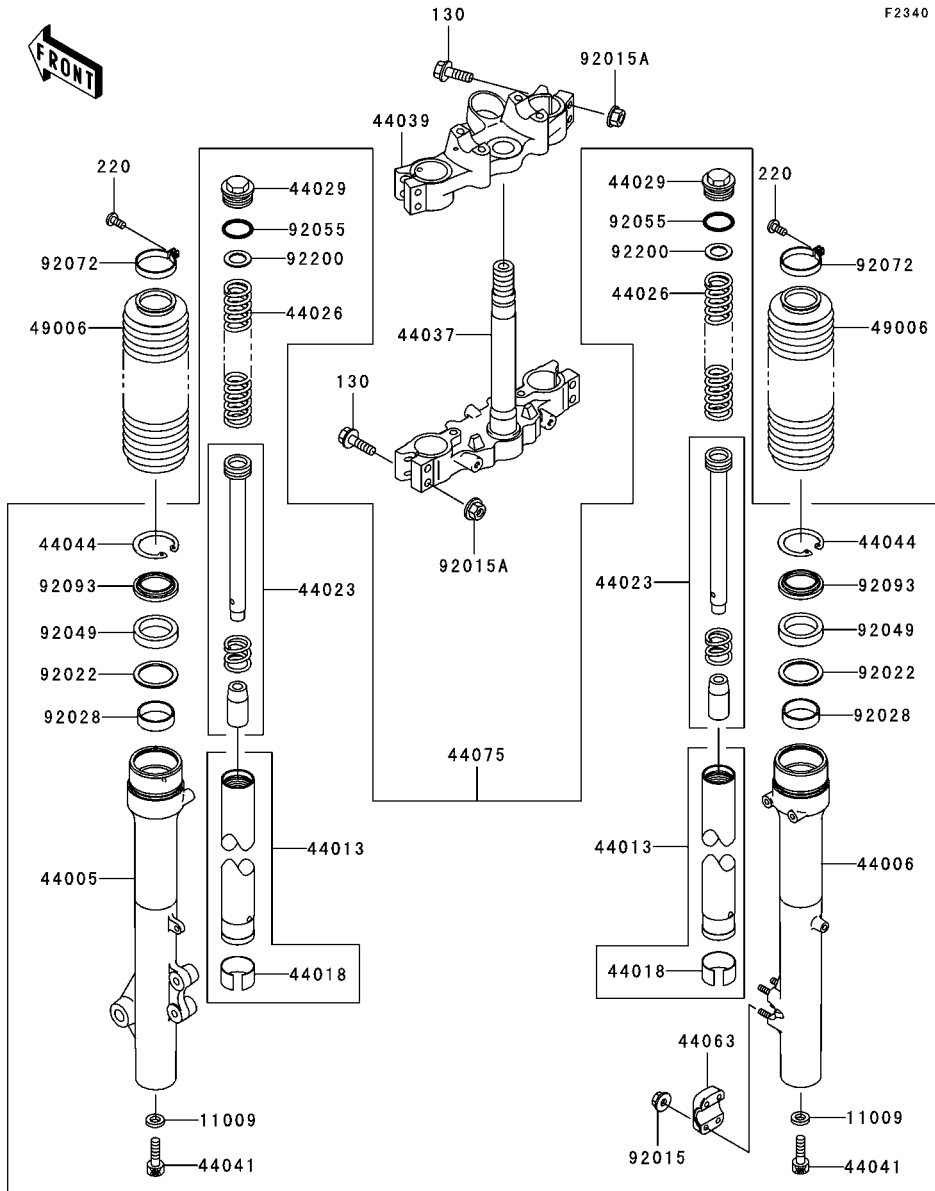

F2340

Ref. No.	Part No.	Description	Spec Code	Quantity-KL250			
				'06	'07		
				H6F	H7F		
11009	11009-1325	GASKET,PIPE-COMP-SUSP			2		
44005	44005-1403	PIPE-LEFT FORK OUTER			1		
44006	44006-1401	PIPE-RIGHT FORK OUTER			1		
44013	44013-1468	PIPE-FORK INNER			2		
44018	44018-1058	PISTON-FORK			2		
44023	44023-1141	CYLINDER-SET-FORK			2		
44026	44026-1699	SPRING-FRONT FORK			2		
44029	44029-1160	SEAT-FORK SPRING			2		
44037	44037-1357	HOLDER-FORK UNDER			1		
44039	44039-1272	HOLDER-FORK UPPER			1		
44041	44041-040	BOLT,SOCKET,FORK CYLINDER			2		
44044	44044-015	RING-SNAP			2		
44063	44063-1056	HOLDER-FRONT AXLE			1		
44075	44075-1102	DAMPER-SET-FORK			1		
49006	49006-1312-BD	BOOT,FORK,BLACK			2		
92015	92015-1078	NUT,FLANGED,6MM			4		
92015A	92015-1485	NUT,FLANGED,8MM			8		
92022	92022-1275	WASHER,FRONT FORK			2		
92028	92028-1656	BUSHING			2		
92049	92049-1470	SEAL-OIL,FORK OUTER TUBE			2		
92055	92055-1051	RING-O,FORK TOP CAP			2		
92072	92072-1347	BAND,BOOT			2		
92093	92093-1439	SEAL,FORK OUTER TUBE			2		
92200	92200-1259	WASHER			2		
130	130G0850	BOLT-FLANGED,8X50			8		
220	220B0416	SCREW-PAN-CROS,4X16			2		

This catalog covers:

'06~'07 KL250 H6F/H7F Chassis

GRID NO.

E-9

This grid covers:

Front Fork(H7F)

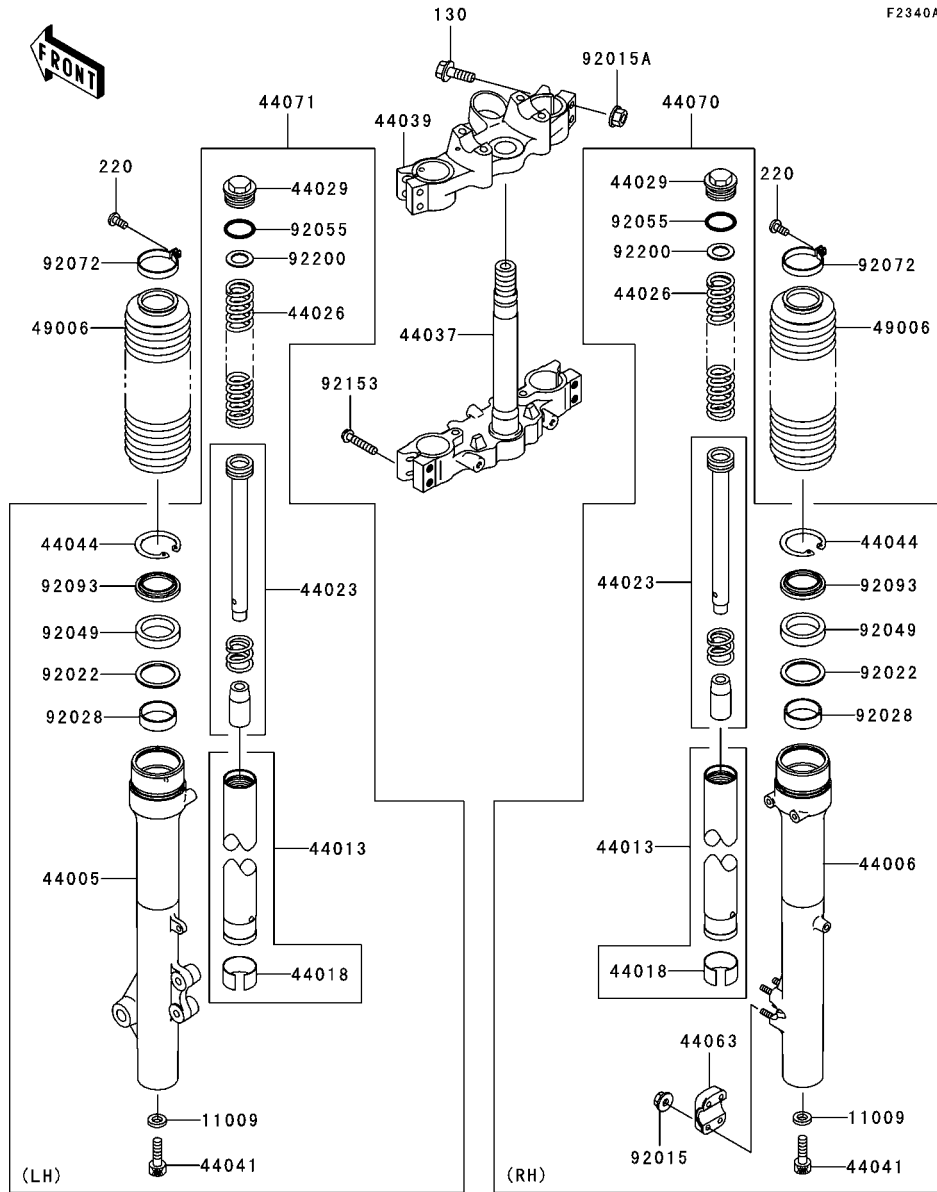

F2340A

Ref. No.	Part No.	Description	Spec Code	Quantity-KL250			
				'06	'07		
				H6F	H7F		
11009	11009-1325	GASKET,PIPE-COMP-SUSP				2	
44005	44005-0058	PIPE-LEFT FORK OUTER				1	
44006	44006-1401	PIPE-RIGHT FORK OUTER				1	
44013	44013-1468	PIPE-FORK INNER				2	
44018	44018-1058	PISTON-FORK				2	
44023	44023-1141	CYLINDER-SET-FORK				2	
44026	44026-1699	SPRING-FRONT FORK				2	
44029	44029-1160	SEAT-FORK SPRING				2	
44037	44037-0046	HOLDER-FORK UNDER				1	
44039	44039-1272	HOLDER-FORK UPPER				1	
44041	44041-040	BOLT,SOCKET,FORK CYLINDER				2	
44044	44044-015	RING-SNAP				2	
44063	44063-1056	HOLDER-FRONT AXLE				1	
44070	44070-1776	DAMPER-ASSY,FORK,RH				1	
44071	44071-0409	DAMPER-ASSY,FORK,LH				1	
49006	49006-1312-BD	BOOT,FORK,BLACK				2	
92015	92015-1078	NUT,FLANGED,6MM				4	
92015A	92015-1485	NUT,FLANGED,8MM				4	
92022	92022-1275	WASHER,FRONT FORK				2	
92028	92028-1656	BUSHING				2	
92049	92049-1470	SEAL-OIL,FORK OUTER TUBE				2	
92055	92055-1051	RING-O,FORK TOP CAP				2	
92072	92072-1347	BAND,BOOT				2	
92093	92093-1439	SEAL,FORK OUTER TUBE				2	
92153	92153-0484	BOLT,FLANGED,8X40				4	
92200	92200-1259	WASHER				2	
130	130G0850	BOLT-FLANGED,8X50				4	
220	220B0416	SCREW-PAN-CROS,4X16				2	

This catalog covers:

'06~'07 KL250 H6F/H7F Chassis

GRID NO.

E-10

This grid covers:

Fuel Tank(1/2)

F2410

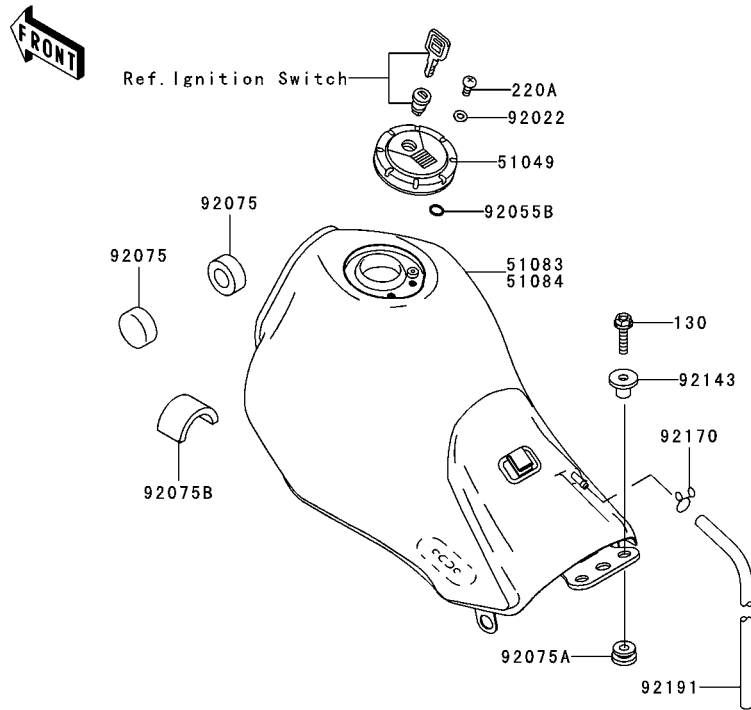

(51083)	Silver/Ebony
(51084)	Ebony

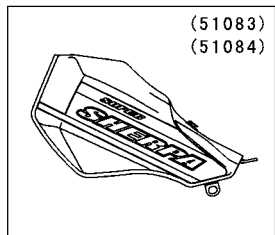

WD

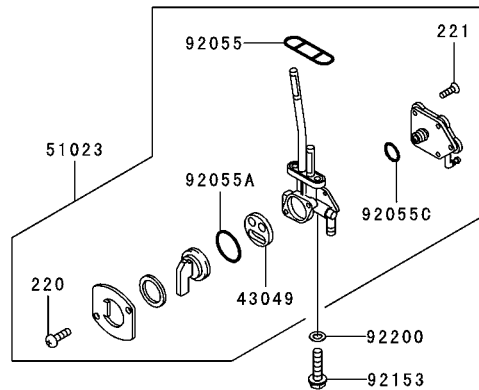

Ref. No.	Part No.	Description	Spec Code	Quantity-KL250			
				'06	'07		
				H6F	H7F		
43049	43049-1091	PACKING,TAP VALVE	1	1			
51023	51023-1278	TAP-ASSY,FUEL	1	1			
51049	51049-1134	CAP-TANK,FUEL	1	1			
51083	51083-5257-686	TANK-COMP-FUEL,SILVER/EBONY	1				
51084	51084-5167-H8	TANK-COMP-FUEL,EBONY		1			
92022	92022-1977	WASHER,5.1X10X1.0	2	2			
92055	92055-1112	RING-O,FUEL TAP PACKING	1	1			
92055A	92055-1419	RING-O,TAP LEVER	1	1			
92055B	92055-1552	RING-O,ID=9	2	2			
92055C	92055-1664	RING-O	1	1			
92075	92075-101	DAMPER,FUEL TANK	2	2			
92075A	92075-112	DAMPER	2	2			
92075B	92075-1507	DAMPER	1	1			
92143	92143-1353	COLLAR	2	2			
92153	92153-0514	BOLT,FLANGED,6X25	2	2			
92170	92170-1834	CLAMP,TUBE	1	1			
92191	92191-1138	TUBE,7X12X600	1	1			
92200	92200-0117	WASHER,6.5X11.5X0.8	2	2			
130	130H0625	BOLT-FLANGED,6X25	2	2			

This catalog covers:

'06~'07 KL250 H6F/H7F Chassis

GRID NO.

E-11

This grid covers:

Fuel Tank(2/2)

F2410

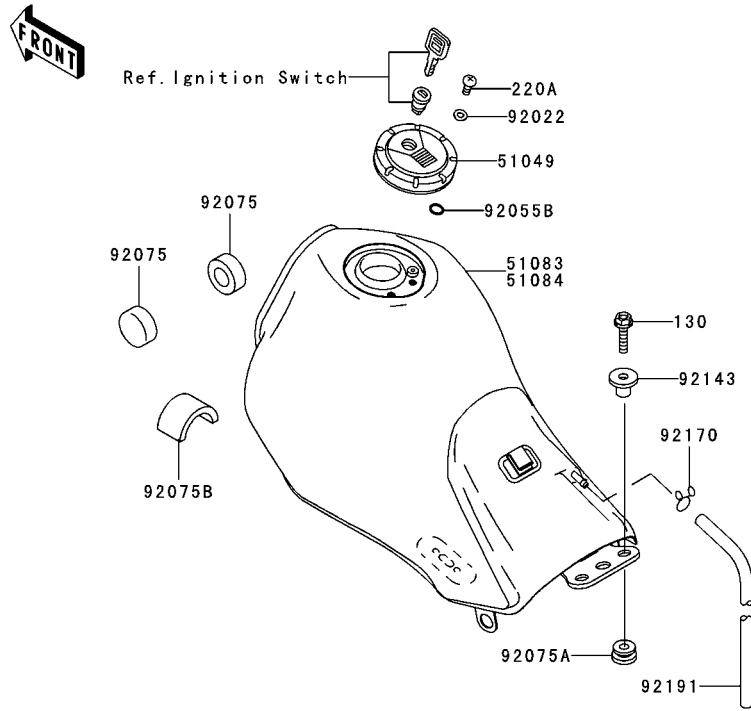

(51083)	Silver/Ebony
(51084)	Ebony

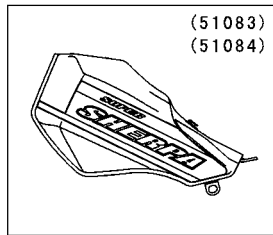

WD

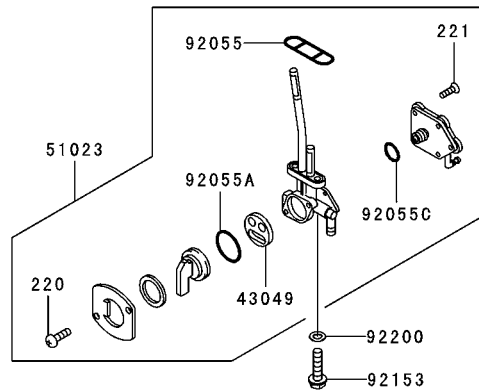

Ref. No.	Part No.	Description	Spec Code	Quantity-KL250			
				'06	'07		
				H6F	H7F		
220	220B0308	SCREW-PAN-CROS,3X8		2	2		
220A	220D0510	SCREW-PAN-CROS,5X10		2	2		
221	221B0414	SCREW-CSK-CROS,4X14		5	5		

This catalog covers:

'06~'07 KL250 H6F/H7F Chassis

GRID NO.

E-12

This grid covers:

Seat

F2510



Ref. No.	Part No.	Description	Spec Code	Quantity-KL250			
				'06	'07		
				H6F	H7F		
53001	53001-1904-MW	SEAT-ASSY,DUAL,BLACK	1	1			
92027	92027-1794	COLLAR	2	2			
92153	92153-0684	BOLT,6X16	2	2			

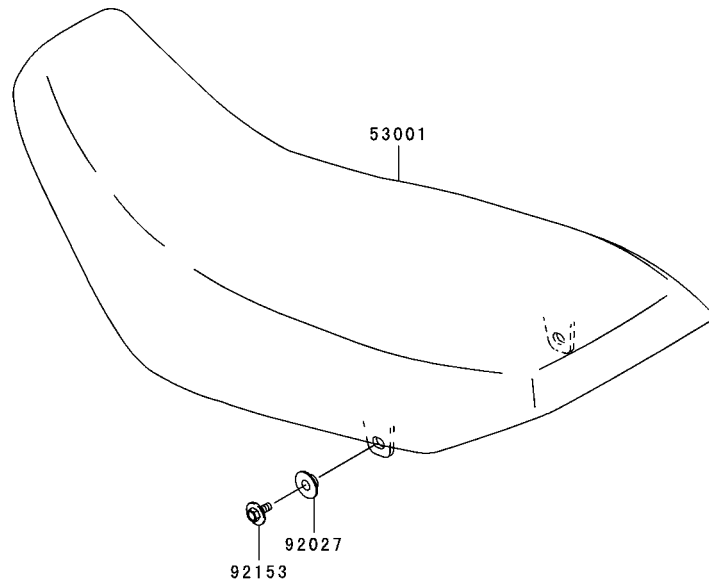

This catalog covers:

'06~'07 KL250 H6F/H7F Chassis

GRID NO.

E-13

This grid covers:

Meter(s)

F2530

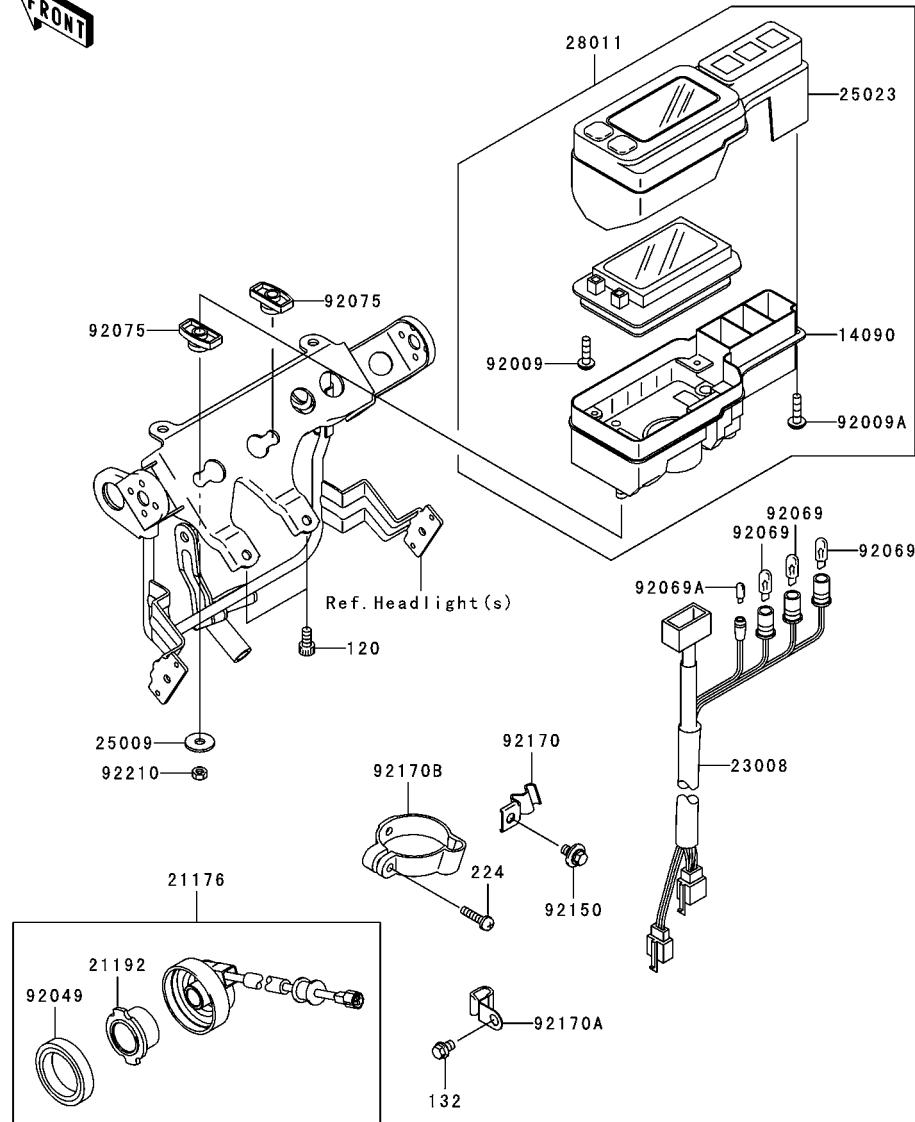

Ref. No.	Part No.	Description	Spec Code	Quantity-KL250			
				'06	'07		
				H6F	H7F		
14090	14090-1903	COVER,METER CASE,LWR	1	1			
21176	21176-0012	SENSOR,SPEED	1	1			
21192	21192-0001	MAGNET,SPEED SENSOR	1	1			
23008	23008-1579	SOCKET-ASSY,METER	1	1			
25009	25009-004	WASHER,5.2X16X1.2	2	2			
25023	25023-0008	COVER-METER CASE,UPP	1	1			
28011	28011-0019	METER,DIGITAL	1	1			
92009	92009-1028	SCREW,TAPPING,3X12	2	2			
92009A	92009-1592	SCREW,TAPPING,3X14	5	5			
92049	92049-1172	SEAL-OIL,METER GEAR CASE	1	1			
92069	92069-1007	BULB,12V 3.4W,T10	3	3			
92069A	92069-1068	BULB,12V 3W,T6.5	1	1			
92075	92075-1581	DAMPER,METER BRACKET	2	2			
92150	92150-1435	BOLT,6X12	1	1			
92170	92170-1782	CLAMP,METER HARNESS	1	1			
92170A	92170-1804	CLAMP	1	1			
92170B	92170-1852	CLAMP,METER HARNESS	1	1			
92210	92210-1124	NUT,5MM	2	2			
120	120P0612	BOLT-SOCKET,6X12	2	2			
132	132G0608	BOLT-FLANGED-SMALL,6X8	1	1			
224	224B0520	SCREW-PAN-WP-CROS,5X20	1	1			

This catalog covers:

'06~'07 KL250 H6F/H7F Chassis

GRID NO.

E-14

This grid covers:

Cables

F2540

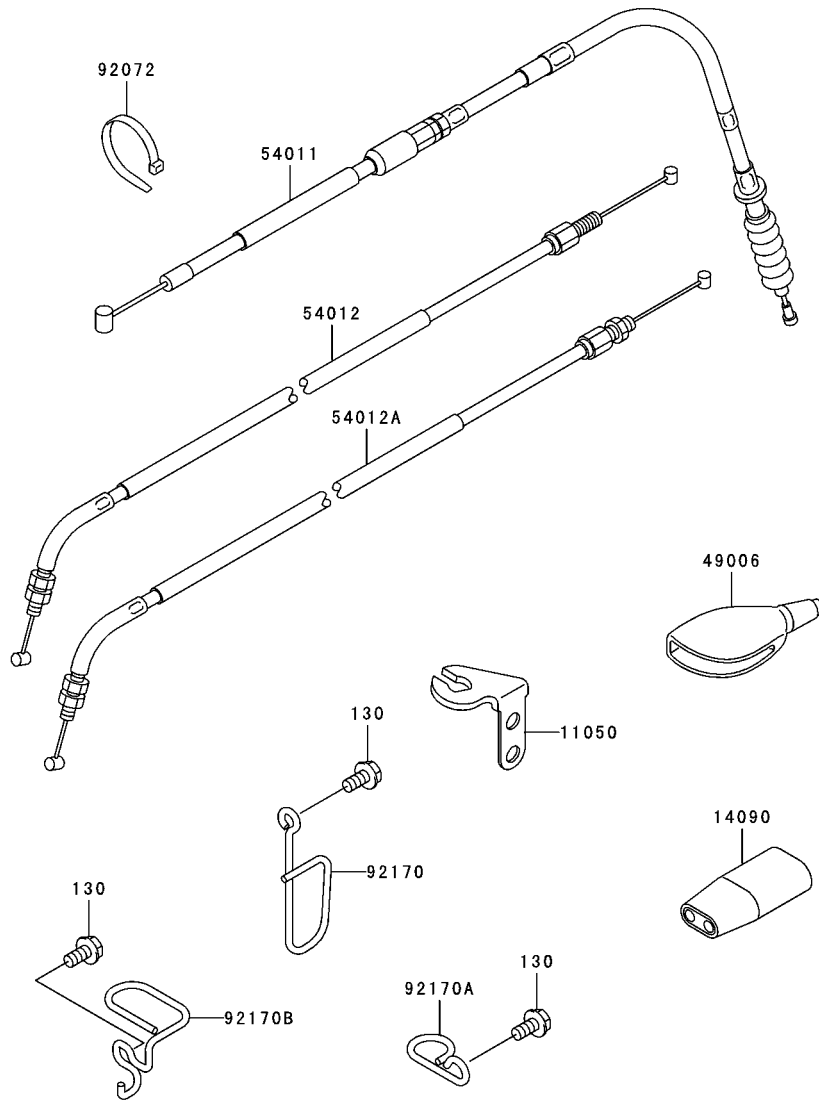

Ref. No.	Part No.	Description	Quantity-KL250			
			'06	'07		
			H6F	H7F		
11050	11050-1412	BRACKET,STARTER CABLE	1	1		
14090	14090-1309	COVER,THROTTLE CABLE	1	1		
49006	49006-1017	BOOT,LEVER HOLDER	1	1		
54011	54011-1407	CABLE-CLUTCH	1	1		
54012	54012-0110	CABLE-THROTTLE,OPENING	1	1		
54012A	54012-0111	CABLE-THROTTLE,CLOSING	1	1		
92072	92072-1195	BAND,L=202	2	2		
92170	92170-1788	CLAMP,CABLE	1	1		
92170A	92170-1957	CLAMP,CABLE	1	1		
92170B	92170-1958	CLAMP,CABLE	1	1		
130	130J0612	BOLT-FLANGED,6X12	3	3		

This catalog covers:

'06~'07 KL250 H6F/H7F Chassis

GRID NO.

F-3

This grid covers:

Side Covers/Chain Cover

F2610

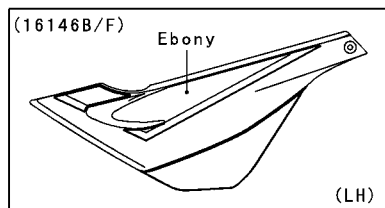
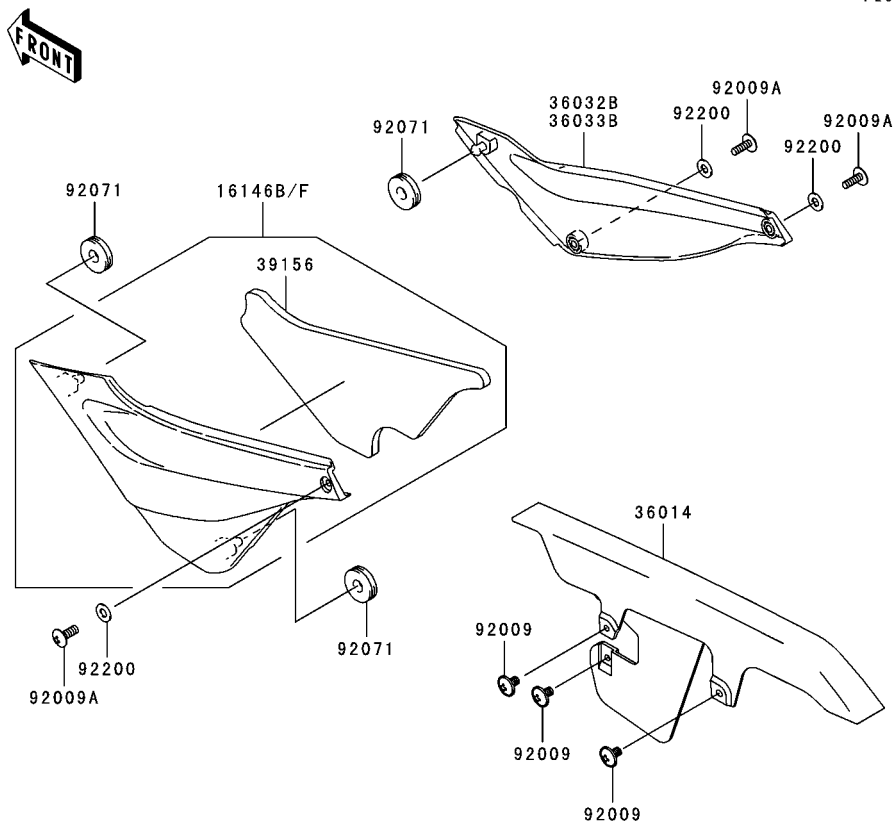

WD

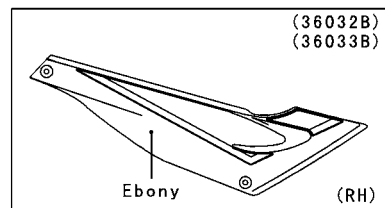

WD

Ref. No.	Part No.	Description	Spec Code	Quantity-KL250			
				'06	'07		
				H6F	H7F		
16146B	16146-5109-6C	COVER-ASSY,SIDE,LH,EBONY		1			
16146F	16146-5133-6C	COVER-ASSY,SIDE,LH,EBONY			1		
36014	36014-1209	CASE-CHAIN		1	1		
36032B	36032-5382-6C	COVER-SIDE,RH,EBONY		1			
36033B	36033-5134-6C	COVER-SIDE,RH,EBONY			1		
39156	39156-1580	PAD,SIDE COVER,LH		1	1		
92009	92009-1661	SCREW,6X10		3	3		
92009A	92009-1806	SCREW,6X16		3	3		
92071	92071-056	GROMMET		3	3		
92200	92200-1388	WASHER,6.5X14X1		3	3		

This catalog covers:

'06~'07 KL250 H6F/H7F Chassis

GRID NO.

F-4

This grid covers:

Headlight(s)

F2710

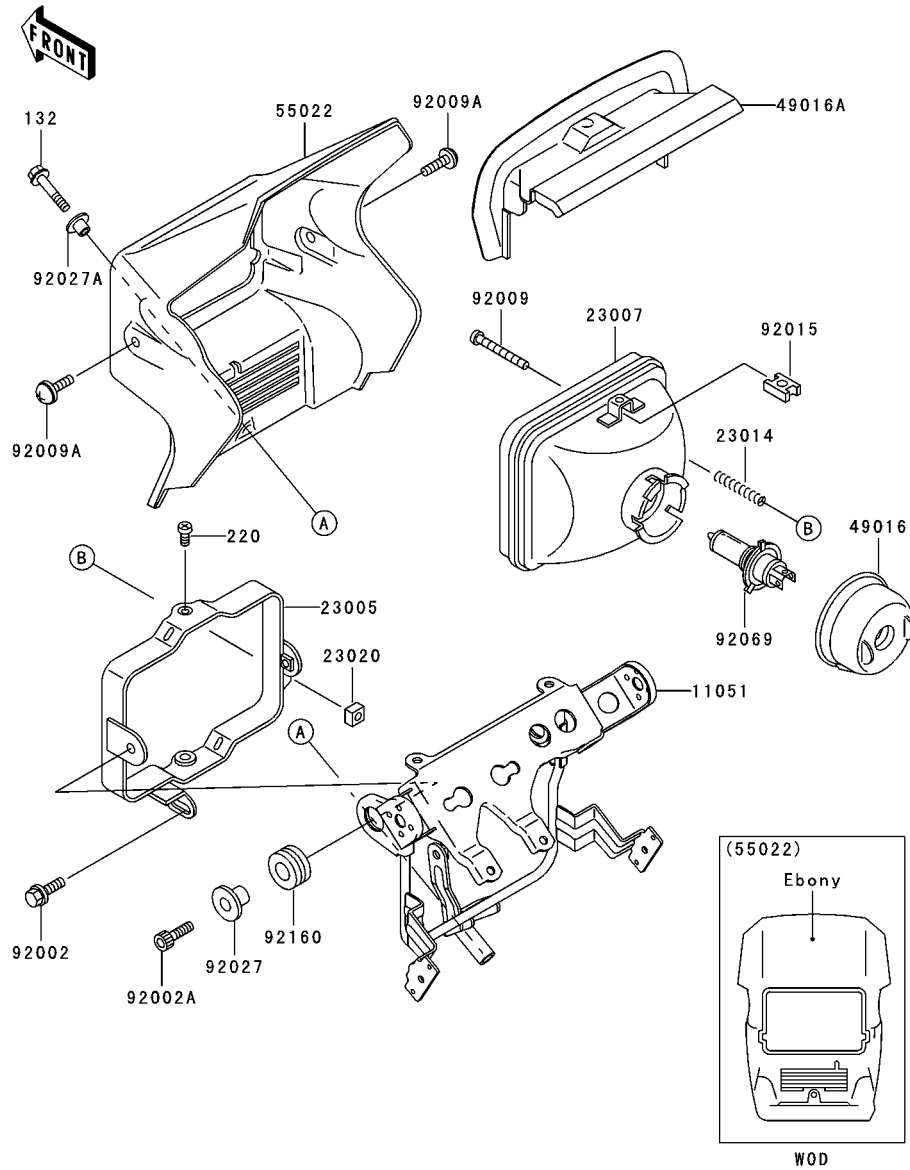

Ref. No.	Part No.	Description	Quantity-KL250			
			'06	'07		
			H6F	H7F		
11051	11051-1320	BRACKET,HEAD LAMP	1	1		
23005	23005-1052	BODY-COMP-HEAD LAMP	1	1		
23007	23007-1364	LENS-COMP,HEAD LAMP	1	1		
23014	23014-005	SPRING,FOCUS ADJUSTING	1	1		
23020	23020-018	NUT,4MM,FOCUS ADJUST	1	1		
49016	49016-1037	COVER-SEAL,SOCKET	1	1		
49016A	49016-1204	COVER-SEAL,HEAD LAMP	1	1		
55022	55022-1085-6C	COVER-HEAD LAMP,EBONY	1	1		
92002	92002-1124	BOLT,6X16	1	1		
92002A	92002-1319	BOLT	2	2		
92009	92009-1065	SCREW,4X48	1	1		
92009A	92009-1294	SCREW,6X8	2	2		
92015	92015-1354	NUT,5MM	2	2		
92027	92027-1134	COLLAR,L=14	2	2		
92027A	92027-1168	COLLAR,L=4.6	1	1		
92069	92069-1002	BULB,12V 60/55W,H4	1	1		
92160	92160-1007	DAMPER	2	2		
132	132E0645	BOLT-FLANGED-SMALL,6X45	1	1		
220	220B0508	SCREW-PAN-CROS,5X8	2	2		

This catalog covers:

'06~'07 KL250 H6F/H7F Chassis

GRID NO.

F-5

This grid covers:

Taillight(s)

F2720

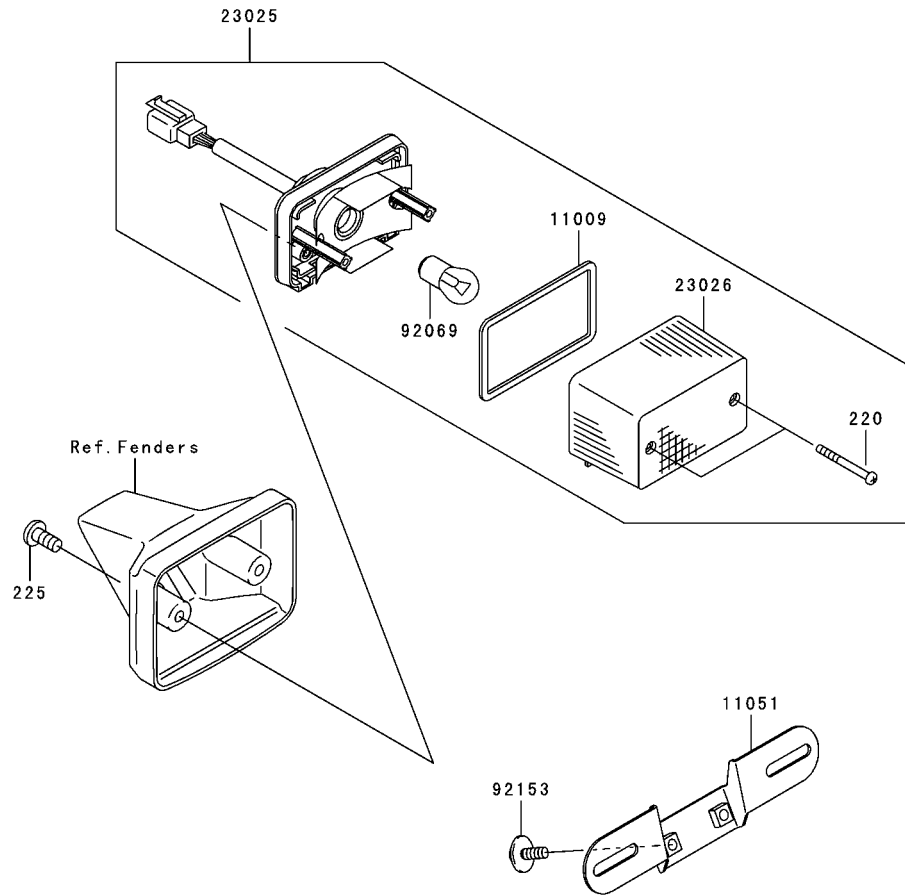

Ref. No.	Part No.	Description	Spec Code	Quantity-KL250			
				'06	'07		
				H6F	H7F		
11009	11009-1078	GASKET,TAIL LAMP LENS	1	1			
11051	11051-1348	BRACKET,LICENSE	1	1			
23025	23025-1287	LAMP-TAIL	1	1			
23026	23026-1003	LENS,TAIL LAMP	1	1			
92069	92069-063	BULB,12V 21/5W	1	1			
92153	92153-0684	BOLT,6X16	2	2			
220	220C0440	SCREW-PAN-CROSS,4X40	2	2			
225	225C0614	SCREW-PAN-WSP-CROS,6X14	2	2			

This catalog covers:

'06~'07 KL250 H6F/H7F Chassis

GRID NO.

F-6

This grid covers:

Turn Signals

F2730

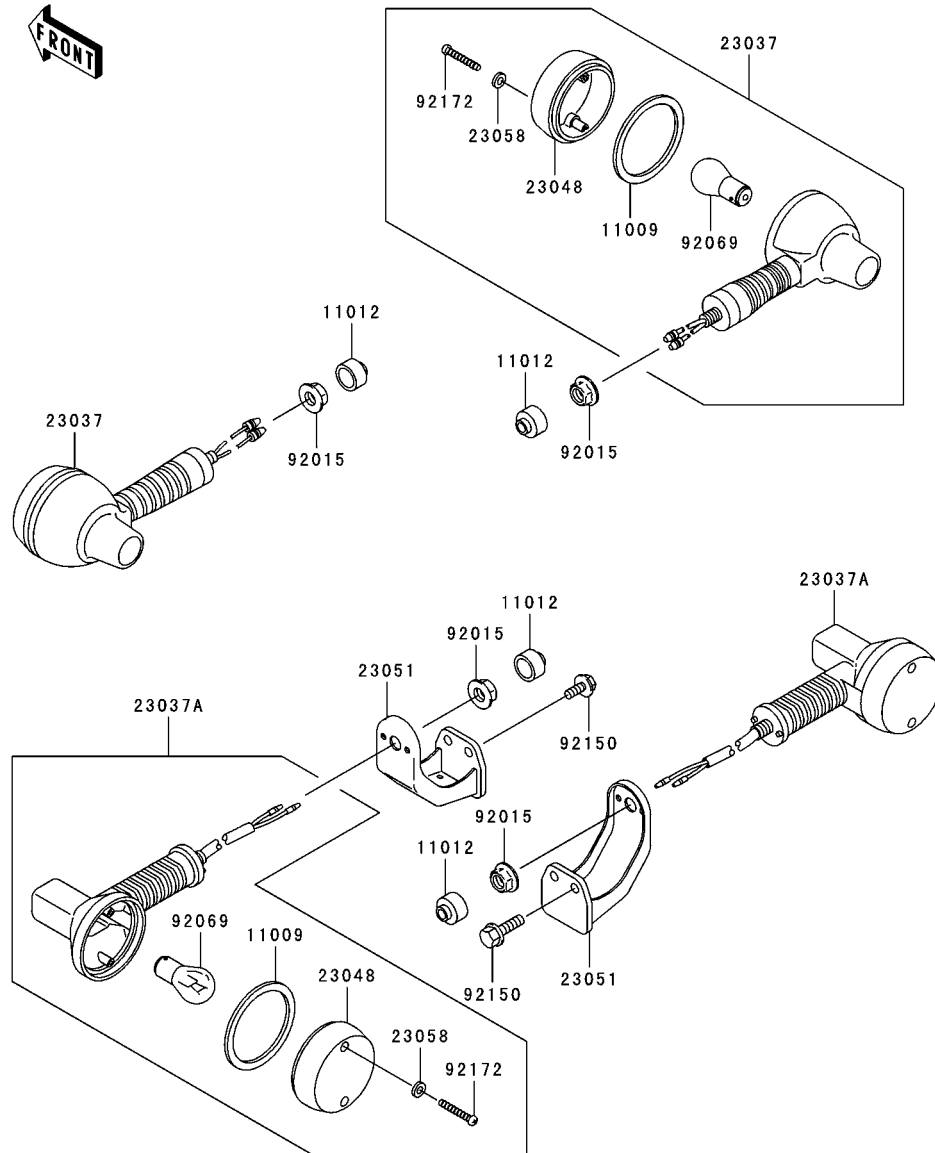

Ref. No.	Part No.	Description	Quantity-KL250			
			'06	'07		
			H6F	H7F		
11009	11009-1128	GASKET,TURN SIGNAL LAMP LENS	4	4		
11012	11012-1367	CAP	4	4		
23037	23037-0027	LAMP-ASSY-SIGNAL,FR	2	2		
23037A	23037-0045	LAMP-ASSY-SIGNAL,RR	2	2		
23048	23048-1076	LENS-SIGNAL LAMP	4	4		
23051	23051-1246	BRACKET-SIGNAL LAMP,RR	2	2		
23058	23058-002	WASHER,PLAIN,4MM	8	8		
92015	92015-1428	NUT,FLANGED,10MM	4	4		
92069	92069-055	BULB,12V 32CP(23W)	4	4		
92150	92150-1506	BOLT,FLANGED,6X16	2	2		
92172	92172-0124	SCREW,TAPPING,4X30	8	8		

This catalog covers:

'06~'07 KL250 H6F/H7F Chassis

GRID NO.

F-7

This grid covers:

Chassis Electrical Equipment

F2760

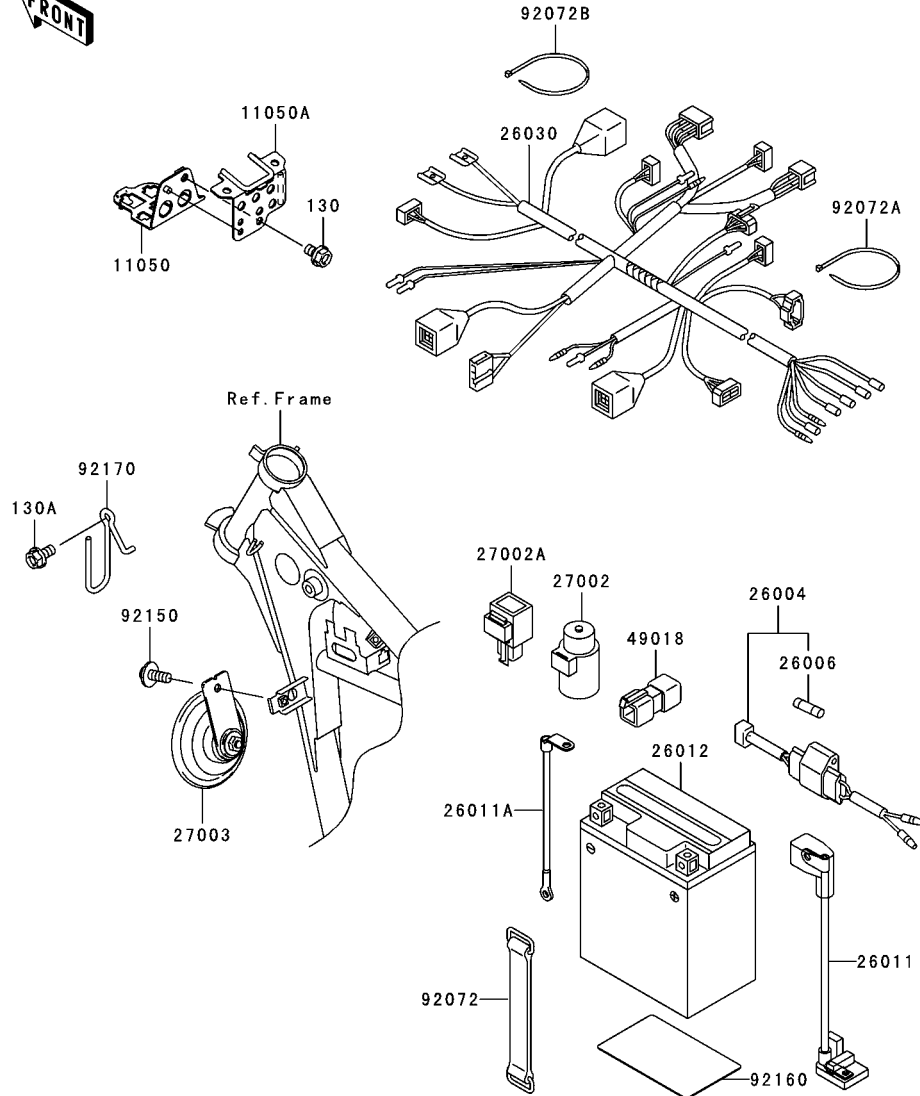

Ref. No.	Part No.	Description	Spec Code	Quantity-KL250			
				'06	'07		
				H6F	H7F		
11050	11050-1443	BRACKET,HARNESS COUPLER	1	1			
11050A	11050-1444	BRACKET,HARNESS COUPLER	1	1			
26004	26004-1108	FUSE-ASSY	1	1			
26006	26006-1002	FUSE,10A,L=30	3	3			
26011	26011-1659	WIRE-LEAD,BATTERY(+)	1	1			
26011A	26011-1660	WIRE-LEAD,BATTERY(-)	1	1			
26012	26012-1321	BATTERY,YTX7L-BS,12V 6AH	1	1			
26030	26030-1661	HARNESS,MAIN	1	1			
27002	27002-1051	RELAY-ASSY	1	1			
27002A	27002-1101	RELAY-ASSY,TURN SIGNAL	1	1			
27003	27003-1288	HORN	1	1			
49018	49018-1052	DIODE	1	1			
92072	92072-1188	BAND,L=150	1	1			
92072A	92072-1195	BAND,L=202	12	12			
92072B	92072-1293	BAND,L=140	4	4			
92150	92150-1340	BOLT,6X14	1	1			
92160	92160-1880	DAMPER,BATTERY	1	1			
92170	92170-1787	CLAMP,HARNESS	1	1			
130	130J0610	BOLT-FLANGED,6X10	1	1			
130A	130J0612	BOLT-FLANGED,6X12	1	1			

This catalog covers:

'06~'07 KL250 H6F/H7F Chassis

GRID NO.

F-8

This grid covers:

Ignition Switch

F2770

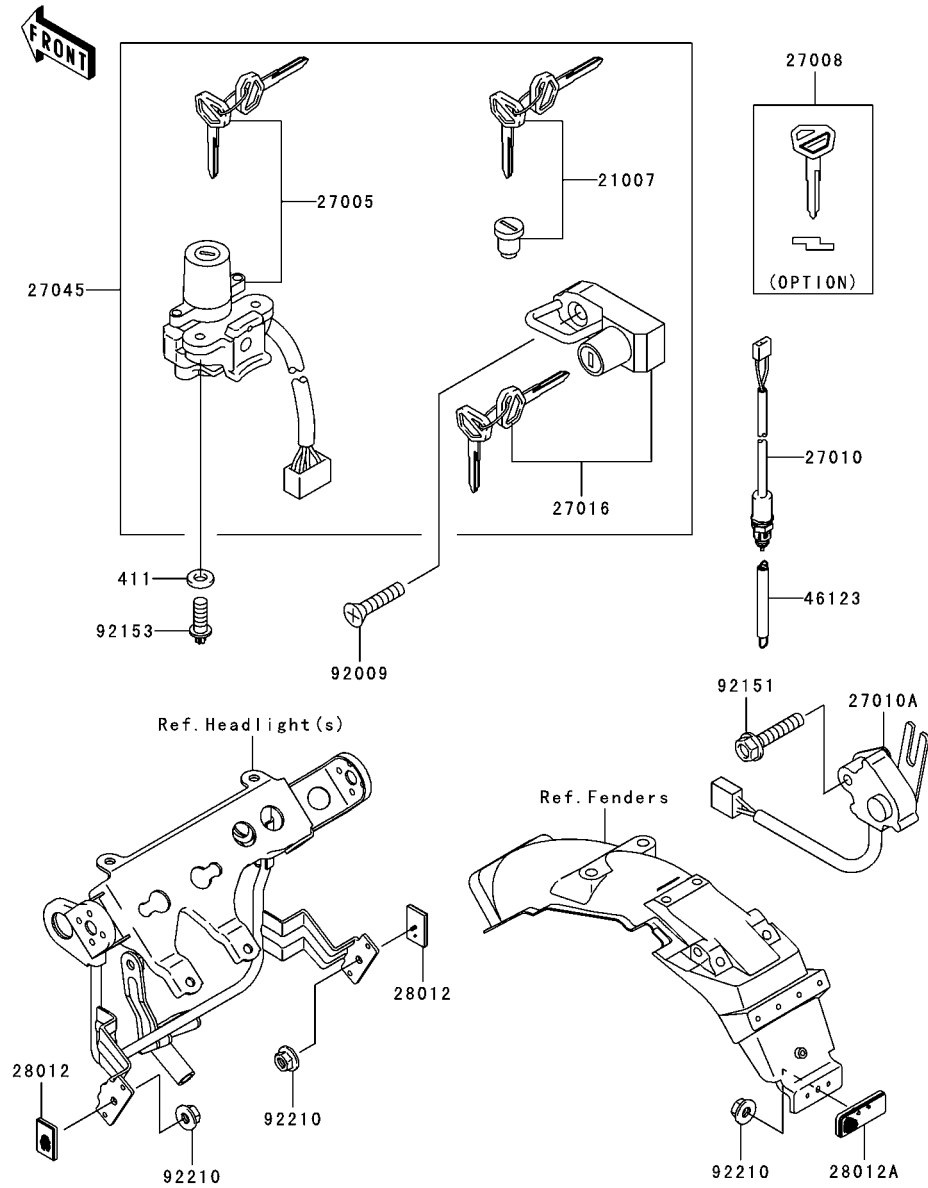

Ref. No.	Part No.	Description	Quantity-KL250			
			'06	'07		
			H6F	H7F		
21007	21007-5040	ROTOR,LOCK,TANK CAP	1	1		
27005	27005-0012	SWITCH-ASSY-IGNITION	1	1		
27008	27008-1170	KEY-LOCK,BLANK	1	1		
	(OPTION)					
27010	27010-1462	SWITCH,BRAKE LAMP	1	1		
27010A	27010-1471	SWITCH,SIDE STAND	1	1		
27016	27016-5207	LOCK-ASSY,HELMET	1	1		
27045	27045-5250	SWITCH-ASSY	1	1		
28012	28012-1003	REFLECTOR-REFLEX	2	2		
28012A	28012-1077	REFLECTOR-REFLEX	1	1		
46123	46123-1056	SPRING-COMP,REAR BRAKE SWITCH	1	1		
92009	92009-1753	SCREW,6X30	1	1		
92151	92151-1216	BOLT,FLANGED,6X30	1	1		
92153	92153-0967	BOLT,TORX,6X16	2	2		
92210	92210-0007	NUT,FLANGED,5MM	3	3		
411	411E0600	WASHER-PLAIN,6MM	2	2		

This catalog covers:

'06~'07 KL250 H6F/H7F Chassis

GRID NO.

F-9

This grid covers:

Owner's Tools

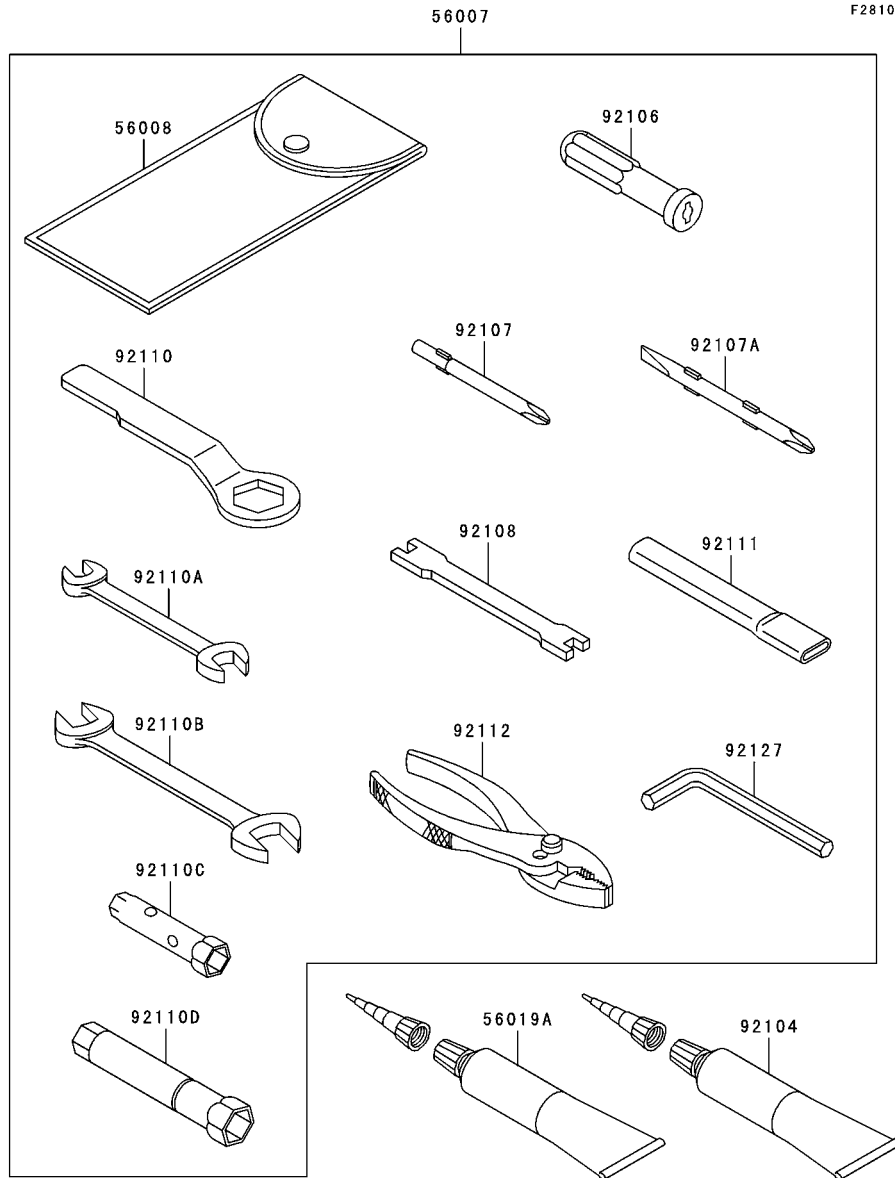

F2810

Ref. No.	Part No.	Description	Spec Code	Quantity-KL250			
				'06	'07		
				H6F	H7F		
56007	56007-1408	TOOL-KIT		1	1		
56008	56008-1075	BAG,TOOL		1	1		
56019A	56019-120	THREE BOND TB1211,HT/RS,WHITE		1	1		
92104	92104-1062	GASKET-LIQUID,BLACK TB1215B		1	1		
92106	92106-1001	GRIP-SCREW DRIVER		1	1		
92107	92107-005	TOOL-DRIVER,#3PHILLIPS		1	1		
92107A	92107-1051	TOOL-DRIVER,#2PHILLIPS&SLOT		1	1		
92108	92108-011	TOOL-WRENCH,SPOKE		1	1		
92110	92110-1148	TOOL-WRENCH,BOX END,22MM		1	1		
92110A	92110-1152	TOOL-WRENCH,OPEN END,10X12		1	1		
92110B	92110-1153	TOOL-WRENCH,OPEN END,14X17		1	1		
92110C	92110-1160	TOOL-WRENCH,BOX,8&10MM		1	1		
92110D	92110-1172	TOOL-WRENCH,BOX,16MM		1	1		
92111	92111-1051	TOOL-BAR,BOX END WRENCH		1	1		
92112	92112-1001	TOOL-PLIERS		1	1		
92127	92127-003	TOOL-WRENCH,ALLEN,6MM		1	1		

This catalog covers:

'06~'07 KL250 H6F/H7F Chassis

GRID NO.

F-10

This grid covers:

Labels

F2860



Ref. Side Covers/Chain Cover

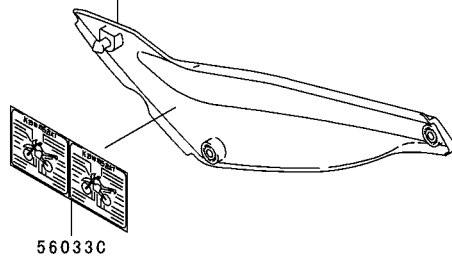

Ref. Side Covers/Chain Cover

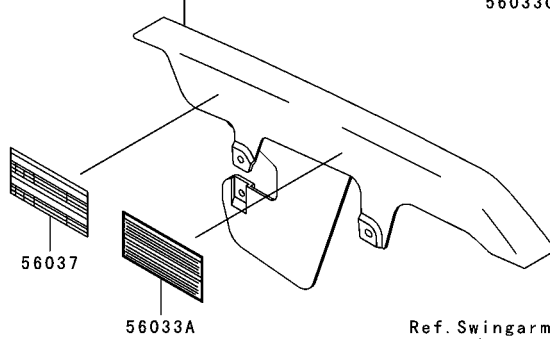

Ref. Swingarm

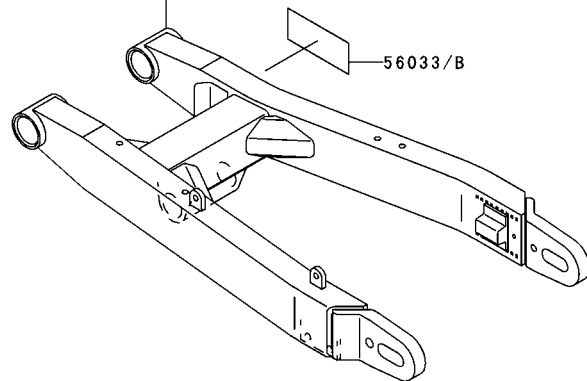

Ref. No.	Part No.	Description	Spec Code	Quantity-KL250			
				'06	'07		
				H6F	H7F		
56033	56033-0167	LABEL-MANUAL,OIL&OIL FILTER		1			
56033A	56033-1087	LABEL-MANUAL,CHAIN	1	1			
56033B	56033-1286	LABEL-MANUAL,OIL&OIL FILTER	1				
56033C	56033-1365	LABEL-MANUAL,DAILY SAFETY	1	1			
56037	56037-1814	LABEL-SPECIFICATION,TIRE&LOAD	1	1			

This catalog covers:

'06~'07 KL250 H6F/H7F Chassis

GRID NO.

F-11

This grid covers:

Decals(Silver/Ebony)(H6F)

F2861

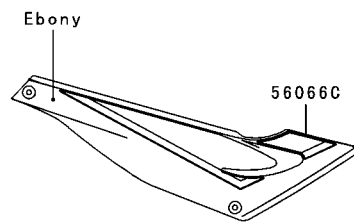
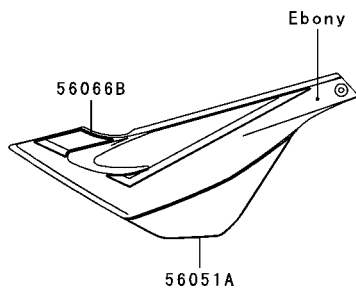
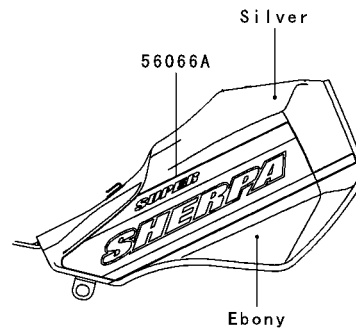
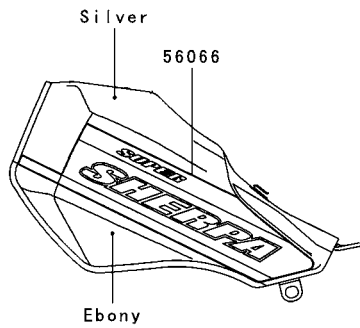
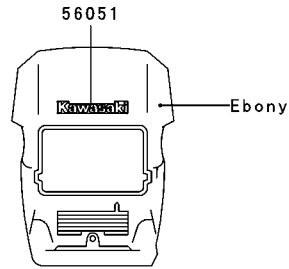

Ref. No.	Part No.	Description	Spec Code	Quantity-KL250			
				'06	'07		
				H6F	H7F		
56051	56051-1356	MARK,KAWASAKI					1
56051A	56051-1633	MARK,SIDE COVER,LH					1
56066	56066-0964	PATTERN,FUEL TANK,LH					1
56066A	56066-0965	PATTERN,FUEL TANK,RH					1
56066B	56066-0966	PATTERN,SIDE COVER,LH					1
56066C	56066-0967	PATTERN,SIDE COVER,RH					1

This catalog covers:

'06~'07 KL250 H6F/H7F Chassis

GRID NO.

F-12

This grid covers:

Decals(Ebony)(H7F)

F2861A

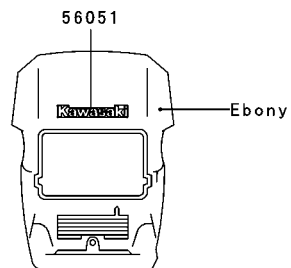

Ref. No.	Part No.	Description	Spec Code	Quantity-KL250			
				'06	'07	H6F	H7F
56051	56051-1159	MARK,KAWASAKI					1
56051A	56051-1633	MARK,SIDE COVER,LH					1
56067	56067-0735	PATTERN,FUEL TANK,LH					1
56067A	56067-0736	PATTERN,FUEL TANK,RH					1
56067B	56067-0737	PATTERN,SIDE COVER,LH					1
56067C	56067-0738	PATTERN,SIDE COVER,RH					1

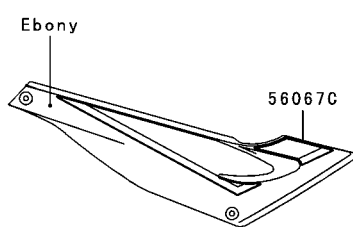
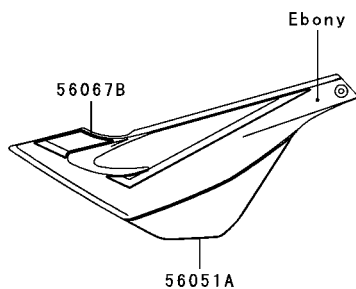
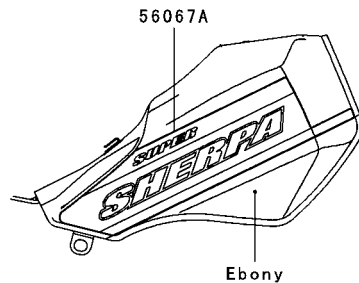
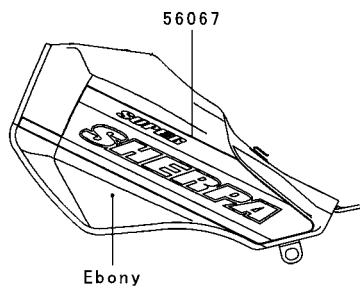

This catalog covers:

'06~'07 KL250 H6F/H7F

GRID NO.

This grid covers:

L-13

Numerical Parts Index

Part No.	Grid No.	Part No.	Grid No.	Part No.	Grid No.	Part No.	Grid No.	Part No.	Grid No.	Part No.	Grid No.
11004-1328	B-3	12048-1156	B-9	13144-1237	B-12	14091-0102	B-4	220C0440	F-5	32085-1437	E-4
11005-1860	B-5	12053-1386	B-9	13151-1080	B-13	15003-0101	C-6	220C0530	E-7	32099-1146	E-7
11008-1340	B-3	12053-1389	D-5	13159-1065	E-5	16005-1080	C-6	220D0410	C-7	32099-1184	D-4
11009-1078	F-5	12053-1390	B-9	13161-1242	B-14	16007-1160	B-8	220D0412	C-7	32099-1185	D-4
11009-1105	B-3	12053-1392	D-5	13194-1091	C-11	16014-1110	C-6	220D0510	C-7	32099-1186	E-7
11009-1128	F-6	12053-1401	B-9	13216-1148	C-11	16016-1111	C-6	220D0510	E-11	32109-1260-11E	D-4
11009-1325	E-8	120P0530	C-9	13216-1162	C-8	16017-1410	C-6	221B0414	E-11	32109-1260-EZ	D-4
11009-1325	E-9	120P0610	C-5	13236-1209	B-14	16021-1215	C-6	221B0512	D-4	32160-0141-11E	D-3
11009-1344	B-3	120P0612	E-13	13236-1295	B-11	16030-1085	C-6	221B0610	E-5	32160-0141-EZ	D-3
11009-1858	B-9	120S0830	E-7	13242-1344	B-14	16031-1091	C-6	224B0520	E-13	32190-1099	D-4
11009-1865	B-7	13001-1492	B-5	13260-1656	B-12	16034-001	C-6	224B0520	E-3	32190-1100	D-4
11011-1625	B-6	13002-1073	B-5	13260-1657	B-12	16065-1342	B-3	225C0614	F-5	33001-1526-458	D-5
11012-1367	F-6	13008-1177	B-5	13260-1658	B-12	16073-1113	B-7	23005-1052	F-4	33040-1163	D-12
11012-1581	D-12	13031-1424	B-10	13260-1660	B-12	16082-1151	C-8	23007-1364	F-4	34003-1460-11E	D-7
11012-1589	D-4	13041-1120	B-10	13260-1661	B-12	16115-1053	C-4	23008-1579	E-13	34003-1460-EZ	D-7
11012-1670	D-10	13070-1274	E-7	13260-1662	B-12	16126-1347	C-6	23014-005	F-4	34003-1461-11E	D-7
11012-1994	C-4	13070-1322	E-5	13260-1672	B-12	16130-1001	C-4	23020-018	F-4	34003-1461-EZ	D-7
11012-1995	C-8	13086-1072	B-11	13260-1673	B-12	16142-1123	C-8	23025-1287	F-5	34024-1337	D-9
11013-1265	B-6	13087-1150	B-11	13260-1674	B-12	16146-5109-6C	F-3	23026-1003	F-5	34028-009	D-7
11050-1139	C-4	13088-1125	B-11	13270-1781	C-4	16146-5133-6C	F-3	23036-1146	D-8	34028-1431	D-7
11050-1310	E-7	13089-1085	B-11	13270-1880	B-6	16154-1077	C-8	23037-0027	F-6	34028-1432	D-7
11050-1412	E-14	13089-1094	B-11	13270-1907	C-6	16187-1124	C-6	23037-0045	F-6	35004-1396-6C	D-8
11050-1443	F-7	13089-1116	B-11	13280-1077	C-6	172G0612	B-14	23048-1076	F-6	35019-1345	D-8
11050-1444	F-7	13089-1117	B-11	132E0645	F-4	172G0680	C-3	23051-1246	F-6	35023-1530	D-8
11050-1445-11E	D-4	13091-1134	B-11	132G0608	E-13	18088-0047	B-7	23058-002	F-6	36014-1209	F-3
11050-1445-EZ	D-4	13091-1683	B-11	132J0612	B-9	18091-0283	B-7	25009-004	E-13	36032-5382-6C	F-3
11051-1320	F-4	13091-1856	B-13	132J0612	E-3	21003-1312	C-9	25023-0008	E-13	36033-5134-6C	F-3
11051-1348	F-5	13091-1862	B-13	132J0616	E-3	21007-1273	C-9	26004-1108	F-7	39007-1265	D-6
11060-1109	B-7	13091-1989	B-6	132J0820	D-7	21007-5040	F-8	26006-1002	F-7	39031-1007	C-6
11060-1203	B-7	13091-1992	C-11	132L0812	C-5	21017-017	C-11	26006-1051	C-11	39076-1069	C-11
11060-1287	C-4	13091-1995	E-7	132V0616	D-5	21025-011	C-11	26011-1604	C-11	39156-1580	F-3
11060-1324	C-4	13095-1352	B-11	132V0620	D-3	21039-1062	C-11	26011-1659	F-7	39193-1032	B-3
11060-1326	C-4	13097-1385	B-10	14001-5359	C-3	21040-1057	C-11	26011-1660	F-7	41009-1194	D-10
11060-1327	C-4	130G0520	D-8	14014-1062	C-4	21066-1108	C-9	26012-1321	F-7	41009-1195	D-10
11060-1641	C-4	130G0816	D-4	14014-1139	B-9	21119-1489	C-10	26030-1661	F-7	41022-1145	D-10
11060-1740	B-5	130G0850	E-8	14020-1054	B-9	21121-1230	C-10	27002-1051	F-7	41022-1178	D-10
11060-1773	B-6	130G0850	E-9	14026-1248	C-4	21130-1002	C-10	27002-1101	F-7	41023-1009	D-10
11060-1799	B-6	130H0625	E-10	14031-1341	C-4	21163-1256	C-11	27003-1288	F-7	41023-1086	D-10
11061-0044	B-4	130J0610	F-7	14032-1458	C-4	21176-0012	E-13	27005-0012	F-8	41025-1330-WC	D-10
11065-1066	B-6	130J0612	E-14	14037-1236	B-6	21192-0001	E-13	27008-1170	F-8	41025-1332-WC	D-10
11065-1078	B-4	130J0612	F-7	14044-1093	C-4	220B0308	E-11	27010-0004	C-11	41029-0017	D-10
11065-1079	B-4	13101-1253	B-10	14067-006	C-3	220B0416	E-8	27010-0025	E-3	41029-0018	D-10
11065-1128	B-9	13114-1068	B-11	14073-1689	B-6	220B0416	E-9	27010-1462	F-8	41029-0019	D-10
11065-1191	B-6	13127-1258	B-12	14073-1709	B-6	220B0508	F-4	27010-1471	F-8	41030-0006	D-10
12004-1131	B-8	13128-1224	B-12	14079-1122	E-7	220B0512	C-9	27016-5207	F-8	41030-0007	D-10
12005-1241	B-8	13129-1650	B-12	14090-1309	E-14	220B0514	E-7	27045-5250	F-8	41032-1073	D-10
12009-1073	B-8	13140-1216	B-13	14090-1793	C-4	220B0608	D-5	28011-0019	E-13	41034-0007	D-11
12011-1053	B-8	13140-1217	B-13	14090-1796-6C	D-8	220B0610	C-8	28012-1003	F-8	41034-1306	D-12
12032-0008	B-8	13140-1218	B-13	14090-1873	C-6	220B0625	C-8	28012-1077	F-8	41068-0013	D-11
12046-1186	B-9	13141-1198	B-13	14090-1903	E-13	220B0630	C-8	311G0600	B-14	41068-0062	D-11

This catalog covers:

'06~'07 KL250 H6F/H7F

GRID NO.

This grid covers:

L-14 Numerical Parts Index

Part No.	Grid No.	Part No.	Grid No.	Part No.	Grid No.	Part No.	Grid No.	Part No.	Grid No.	Part No.	Grid No.
41068-1078	D-5	44006-1401	E-8	49006-1312-BD	E-8	56051-1633	F-12	92015-1078	D-5	92022-1827	B-14
41068-1393	D-12	44006-1401	E-9	49006-1312-BD	E-9	56066-0964	F-11	92015-1078	E-8	92022-1873	D-3
41080-0047-CM	E-4	44013-1468	E-8	49016-1037	F-4	56066-0965	F-11	92015-1078	E-9	92022-1977	E-10
41080-1427	E-6	44013-1468	E-9	49016-1044	E-3	56066-0966	F-11	92015-1188	D-9	92022-198	B-12
411E0600	F-8	44018-1058	E-8	49016-1204	F-4	56066-0967	F-11	92015-1193	C-4	92022-239	D-7
42034-1181	C-11	44018-1058	E-9	49018-1052	F-7	56067-0735	F-12	92015-1221	D-4	92022-255	B-12
42036-1204	D-6	44023-1141	E-8	49047-1056	B-13	56067-0736	F-12	92015-1335	D-6	92022-263	D-8
42036-1335	D-5	44023-1141	E-9	49047-1057	B-13	56067-0737	F-12	92015-1354	F-4	92022-270	B-12
42036-1336	D-6	44026-1699	E-8	49065-1058	C-8	56067-0738	F-12	92015-1407	D-11	92022-304	B-9
42036-1337	D-6	44026-1699	E-9	49078-1154	B-8	59051-1304	C-11	92015-1407	D-5	92026-079	B-12
42041-1488	D-12	44029-1160	E-8	49091-0001	E-3	601B6202UG	D-11	92015-1428	F-6	92026-1217	B-14
43010-1068	E-5	44029-1160	E-9	49091-0001	E-5	601B6302UG	D-12	92015-1432	D-12	92026-1450	C-11
43015-0021	E-3	44037-0046	E-9	49106-1224	B-7	610A0408	B-13	92015-1432	D-4	92026-1496	B-11
43015-1707	E-5	44037-1357	E-8	49107-1137	B-7	670B2010	C-8	92015-1433	D-6	92027-1103	C-6
43020-1065	E-3	44039-1272	E-8	49118-1162	B-9	92001-1499	D-6	92015-1476	C-11	92027-1134	F-4
43020-1094	E-5	44039-1272	E-9	49118-1163	B-9	92001-1829	C-3	92015-1485	E-8	92027-1168	F-4
43020-1117	E-6	44041-040	E-8	51023-1278	E-10	92002-1124	F-4	92015-1485	E-9	92027-1315	B-12
43022-1010	E-3	44041-040	E-9	51049-1134	E-10	92002-1150	E-7	92015-1528	E-3	92027-1794	E-12
43026-1075	E-5	44044-015	E-8	51083-5257-686	E-10	92002-1221	D-4	92015-1546	D-3	92027-1800	B-12
43026-1081	E-3	44044-015	E-9	51084-5167-H8	E-10	92002-1319	F-4	92015-1581	B-10	92027-251	D-3
43028-1026	C-6	44063-1056	E-8	510A3100	C-9	92002-1323	E-3	92015-1581	B-11	92028-1656	E-8
43028-1061	E-3	44063-1056	E-9	52005-1009	C-4	92002-1356	B-9	92015-1602	D-4	92028-1656	E-9
43028-1067	E-5	44070-1776	E-9	52010-1053	C-8	92002-1674	D-4	92015-1642	E-3	92028-1822	B-12
43034-1141	E-6	44071-0409	E-9	53001-1904-MW	E-12	92002-1756	B-3	92015-1700	D-8	92028-1823	B-12
43034-1144	E-3	44075-1102	E-8	54011-1407	E-14	92002-1775	E-6	92015-1765	D-12	92033-026	B-12
43044-1028	E-6	45014-1723-10	D-14	54012-0110	E-14	92002-1778	C-11	92015-1798	D-8	92033-029	B-10
43044-1119	E-4	46003-1465	E-7	54012-0111	E-14	92002-1813	D-9	92015-1867	D-3	92033-032	B-12
43048-1083	E-4	46012-1276	E-7	54017-1196	C-6	92002-1849	D-4	92015-1923	B-7	92033-1041	D-12
43049-1059	E-4	46019-1093	E-7	55020-1606	D-4	92002-1893	E-3	92019-008	E-7	92033-1054	B-5
43049-1068	E-6	46055-009	E-7	55020-1607	D-4	92002-1936	D-4	92022-1028	E-5	92033-1186	E-5
43049-1090	E-4	46056-006	E-7	55020-1610	E-5	92004-1217	B-3	92022-1132	C-11	92033-1247	B-3
43049-1091	E-10	46075-1149	E-7	55020-1734	D-3	92004-1239	D-12	92022-1181	C-8	92033-1290	C-6
43049-1092	E-6	46076-1211	E-7	55022-1085-6C	F-4	92005-1337	B-3	92022-1196	D-6	92033-1293	B-12
43056-1054	E-4	46091-1678	E-7	550D2015	D-7	92009-1028	E-13	92022-1275	E-8	92037-1304	B-3
43056-1054	E-6	46091-1690	E-7	550D2015	E-5	92009-1065	F-4	92022-1275	E-9	92037-1554	B-6
43057-003	E-4	46092-1159	E-7	550D2018	D-7	92009-1294	F-4	92022-1356	B-10	92037-1610	B-3
43057-003	E-6	46092-1199	E-3	550D2525	D-13	92009-1592	E-13	92022-1356	B-11	92037-1710	E-5
43064-007	E-3	46102-1428	D-6	550D3025	D-12	92009-1596	E-5	92022-1415	C-3	92037-1898	E-3
43077-1083	D-13	46123-1056	F-8	56001-1339	E-7	92009-1661	F-3	92022-1458	C-11	92037-213	B-6
43078-1189	E-5	461S0600	B-7	56007-1408	F-9	92009-1663	D-8	92022-1496	B-14	92038-1057	B-10
43080-5032-GN	E-4	480J1300	B-14	56008-1075	F-9	92009-1699	E-7	92022-1561	D-13	92042-007	B-3
43080-5075-GN	E-6	481J3500	D-11	56019-120	F-9	92009-1753	F-8	92022-1561	D-4	92042-007	C-3
43082-1206	E-4	482J6000	C-8	56033-0167	F-10	92009-1789	D-5	92022-1568	D-7	92042-007	C-4
43082-1209	E-6	49002-1126	B-3	56033-1087	F-10	92009-1803	E-7	92022-159	B-12	92042-007	C-8
43084-003	E-4	49006-1017	E-14	56033-1286	F-10	92009-1804	E-7	92022-1601	E-5	92043-0004	E-5
43095-0161	E-3	49006-1040	E-3	56033-1365	F-10	92009-1805	B-7	92022-1614	B-12	92043-1217	D-7
43095-0162	E-5	49006-1054	E-4	56037-1814	F-10	92009-1806	F-3	92022-1649	C-11	92043-1356	E-4
43095-1065	E-5	49006-1054	E-6	56051-1159	F-12	92009-1810	C-6	92022-1768	D-4	92043-1464	D-7
44005-0058	E-9	49006-1055	E-4	56051-1356	F-11	92009-1811	C-6	92022-1781	C-11	92043-4009	B-3
44005-1403	E-8	49006-1055	E-6	56051-1633	F-11	92009-1826	C-6	92022-1814	E-3	92043-4009	B-5

This catalog covers:

'06~'07 KL250 H6F/H7F

GRID NO.

This grid covers:

L-15

Numerical Parts Index

Part No.	Grid No.	Part No.	Grid No.	Part No.	Grid No.	Part No.	Grid No.	Part No.	Grid No.	Part No.	Grid No.
92045-036	C-3	92055-1664	E-10	92075-182	B-3	92145-1260	E-4	92153-0502	E-3	92171-0329	B-6
92045-1041	C-3	92055-520	B-3	92076-020	D-7	92150-1083	B-3	92153-0503	B-6	92171-0387	E-3
92045-1236	B-11	92057-0017	D-12	92081-076	B-14	92150-1125	D-6	92153-0513	E-4	92171-1079	E-3
92045-1287	C-3	92057-1440	B-9	92081-1129	B-14	92150-1133	D-8	92153-0514	E-10	92172-0083	E-3
92045-1288	C-3	92058-1100	D-12	92081-1341	E-6	92150-1213	D-6	92153-0547	E-3	92172-0124	F-6
92045-1291	C-3	92063-1100	C-6	92081-1606	D-7	92150-1340	F-7	92153-0627	E-3	92172-0223	C-5
92045-1346	C-3	92063-1101	C-6	92081-1607	D-7	92150-1392	D-4	92153-0627	E-5	92172-0224	B-6
92045-1347	C-3	92063-1102	C-6	92081-1993	B-14	92150-1406	C-4	92153-0651	B-3	92172-0225	B-6
92045-1348	C-3	92063-1103	C-6	92092-1016	D-14	92150-1435	E-13	92153-0684	E-12	92172-0227	B-6
92046-1010	C-4	92063-1104	C-6	92093-1439	E-8	92150-1435	E-3	92153-0684	F-5	92172-0234	C-11
92046-1110	D-6	92064-1183	C-6	92093-1439	E-9	92150-1474	E-7	92153-0695	C-4	92180-1014	B-8
92046-1144	D-6	92064-1205	C-6	92093-1450	D-4	92150-1481	E-5	92153-0695	C-8	92180-1016	B-8
92046-1174	D-5	92065-023	C-4	92093-1451	D-4	92150-1484	B-13	92153-0696	C-5	92180-1018	B-8
92046-1192	D-6	92065-058	B-13	92104-1062	F-9	92150-1506	F-6	92153-0967	F-8	92180-1020	B-8
92046-1230	C-4	92065-058	C-3	92106-1001	F-9	92150-1507	D-8	92153-1308	B-7	92180-1022	B-8
92046-1238	D-6	92066-1241	C-3	92107-005	F-9	92150-1552	B-3	92153-1344	B-3	92180-1024	B-8
92049-1109	D-6	92066-1277	E-7	92107-1051	F-9	92150-1590	D-4	92153-1345	B-3	92180-1026	B-8
92049-1162	D-3	92066-1411	C-4	92108-011	F-9	92150-1642	D-4	92153-1363	B-4	92180-1028	B-8
92049-1172	E-13	92066-1456	C-4	92110-1148	F-9	92150-1650	B-9	92153-1364	B-9	92180-1030	B-8
92049-1191	C-4	92066-1457	C-4	92110-1152	F-9	92150-1708	C-9	92160-1007	F-4	92180-1032	B-8
92049-1214	D-3	92066-1475	B-6	92110-1153	F-9	92150-1803	C-3	92160-1108	B-14	92180-1034	B-8
92049-1262	C-4	92066-1481	C-4	92110-1160	F-9	92150-1838	C-11	92160-1259	C-10	92180-1036	B-8
92049-1289	D-5	92066-1501	C-6	92110-1172	F-9	92150-1840	E-6	92160-1816	B-3	92180-1038	B-8
92049-1314	D-12	92069-055	F-6	92111-1051	F-9	92150-1852	E-4	92160-1823	C-5	92180-1040	B-8
92049-1328	D-6	92069-063	F-5	92112-1001	F-9	92150-1874	C-3	92160-1826	D-8	92180-1042	B-8
92049-1349	B-8	92069-1002	F-4	92116-1009	D-3	92150-1875	C-3	92160-1835	D-3	92180-1044	B-8
92049-1466	D-6	92069-1007	E-13	92116-1052	D-3	92150-3732	D-4	92160-1876	E-4	92180-1046	B-8
92049-1470	E-8	92069-1068	E-13	92127-003	F-9	92151-1131	C-4	92160-1879	B-3	92180-1048	B-8
92049-1470	E-9	92070-0019	C-10	92143-1020	D-12	92151-1134	C-11	92160-1880	F-7	92180-1050	B-8
92049-1577	C-3	92070-1209	C-10	92143-1033	D-11	92151-1134	C-4	92160-1884	D-3	92180-1052	B-8
92051-005	C-4	92070-1266	C-10	92143-1148	B-14	92151-1152	B-3	92161-1084	D-8	92180-1054	B-8
92055-012	C-4	92071-056	D-8	92143-1156	D-5	92151-1154	B-9	92170-1226	E-7	92190-1488	D-13
92055-074	C-8	92071-056	F-3	92143-1234	D-4	92151-1169	D-6	92170-1346	C-9	92190-1493	C-3
92055-091	C-4	92071-1244	C-10	92143-1263	C-3	92151-1215	E-3	92170-1454	B-7	92191-1128	B-6
92055-1051	E-8	92071-1245	C-10	92143-1353	E-10	92151-1216	F-8	92170-1749	E-3	92191-1138	E-10
92055-1051	E-9	92072-1188	F-7	92143-1836	B-9	92151-1218	B-11	92170-1760	B-6	92191-1158	B-3
92055-1112	E-10	92072-1195	D-4	92143-1918	D-11	92151-1234	C-3	92170-1778	E-3	92191-1172	B-6
92055-1146	C-4	92072-1195	E-14	92143-1924	D-12	92151-1252	B-14	92170-1781	E-3	92191-1199	C-6
92055-1148	D-13	92072-1195	E-3	92143-1925	D-12	92151-1252	C-4	92170-1782	E-13	92191-1200	C-7
92055-1251	E-5	92072-1195	F-7	92143-1959	B-11	92151-1263	B-3	92170-1785	C-5	92191-1201	C-7
92055-1276	C-11	92072-1293	F-7	92143-1984	D-8	92151-1311	C-10	92170-1787	F-7	92191-1202	C-7
92055-1293	B-12	92072-1347	E-8	92143-1986	C-6	92151-1311	C-4	92170-1788	E-14	92191-1203	C-7
92055-1352	B-4	92072-1347	E-9	92144-1103	E-3	92151-1336	C-4	92170-1796	B-6	92200-0117	E-10
92055-1370	C-11	92075-005	D-3	92144-1752	D-13	92151-1423	E-5	92170-1803	C-3	92200-1079	B-11
92055-1381	C-11	92075-101	E-10	92144-1761	C-8	92151-1930	C-4	92170-1804	E-13	92200-1080	B-11
92055-1419	E-10	92075-112	E-10	92144-1921	B-9	92151-1930	C-9	92170-1816	C-6	92200-1197	B-11
92055-1552	E-10	92075-1507	E-10	92144-1996	B-11	92152-1075	B-14	92170-1834	E-10	92200-1259	E-8
92055-1555	B-9	92075-1581	E-13	92145-0116	D-9	92152-1163	D-8	92170-1852	E-13	92200-1259	E-9
92055-1575	C-6	92075-1629	E-5	92145-1103	C-6	92153-0018	C-3	92170-1957	E-14	92200-1339	B-3
92055-1577	C-8	92075-1690	D-3	92145-1104	C-6	92153-0484	E-9	92170-1958	E-14	92200-1370	B-12

This catalog covers:

'06~'07 KL250 H6F/H7F

GRID NO.

B-16

This grid covers:

Part Name Index

Air Cleaner.....	B-6
Brake Pedal.....	D-13
Cables.....	E-14
Camshaft(s).....	B-9
Carburetor.....	C-6/C-7
Chain Cover.....	F-3
Chassis Electrical Equipment.....	F-7
Clutch.....	B-11
Crankcase.....	C-3
Crankshaft.....	B-10
Cylinder.....	B-5
Cylinder Head.....	B-3
Cylinder Head Cover.....	B-4
Decals(Ebony)(H7F).....	F-12
Decals(Silver/Ebony)(H6F).....	F-11
Engine Cover(s).....	C-4/C-5
Fenders.....	D-8
Footrests.....	D-7
Frame.....	D-3
Frame Fittings.....	D-4
Front Brake.....	E-4
Front Fork(H6F).....	E-8
Front Fork(H7F).....	E-9
Front Hub.....	D-11
Front Master Cylinder.....	E-3
Fuel Tank.....	E-10/E-11
Gear Change Drum.....	B-13
Gear Change Mechanism.....	B-14

Generator.....	C-9
Handlebar.....	E-7
Headlight(s).....	F-4
Ignition Switch.....	F-8
Ignition System.....	C-10
Labels.....	F-10
Meter(s).....	E-13
Muffler(s).....	B-7
Oil Pump.....	C-8
Owner's Tools.....	F-9
Piston(s).....	B-5
Rear Brake.....	E-6
Rear Hub.....	D-12
Rear Master Cylinder.....	E-5
Rear Suspension.....	D-6
Seat.....	E-12
Shift Fork(s).....	B-13
Shock Absorber(s).....	D-14
Side Covers.....	F-3
Stand(s).....	D-9
Starter Motor.....	C-11
Swingarm.....	D-5
Taillight(s).....	F-5
Tensioner.....	B-9
Tires.....	D-10
Transmission.....	B-12
Turn Signals.....	F-6
Valve(s).....	B-8
Wheels.....	D-10

This catalog covers:

'06~'07 KL250 H6F/H7F

GRID NO.

C-16

This grid covers:

Part Name Index

Air Cleaner.....	B-6
Brake Pedal.....	D-13
Cables.....	E-14
Camshaft(s).....	B-9
Carburetor.....	C-6/C-7
Chain Cover.....	F-3
Chassis Electrical Equipment.....	F-7
Clutch.....	B-11
Crankcase.....	C-3
Crankshaft.....	B-10
Cylinder.....	B-5
Cylinder Head.....	B-3
Cylinder Head Cover.....	B-4
Decals(Ebony)(H7F).....	F-12
Decals(Silver/Ebony)(H6F).....	F-11
Engine Cover(s).....	C-4/C-5
Fenders.....	D-8
Footrests.....	D-7
Frame.....	D-3
Frame Fittings.....	D-4
Front Brake.....	E-4
Front Fork(H6F).....	E-8
Front Fork(H7F).....	E-9
Front Hub.....	D-11
Front Master Cylinder.....	E-3
Fuel Tank.....	E-10/E-11
Gear Change Drum.....	B-13
Gear Change Mechanism.....	B-14

Generator.....	C-9
Handlebar.....	E-7
Headlight(s).....	F-4
Ignition Switch.....	F-8
Ignition System.....	C-10
Labels.....	F-10
Meter(s).....	E-13
Muffler(s).....	B-7
Oil Pump.....	C-8
Owner's Tools.....	F-9
Piston(s).....	B-5
Rear Brake.....	E-6
Rear Hub.....	D-12
Rear Master Cylinder.....	E-5
Rear Suspension.....	D-6
Seat.....	E-12
Shift Fork(s).....	B-13
Shock Absorber(s).....	D-14
Side Covers.....	F-3
Stand(s).....	D-9
Starter Motor.....	C-11
Swingarm.....	D-5
Taillight(s).....	F-5
Tensioner.....	B-9
Tires.....	D-10
Transmission.....	B-12
Turn Signals.....	F-6
Valve(s).....	B-8
Wheels.....	D-10

This catalog covers:

'06~'07 KL250 H6F/H7F

GRID NO.

D-16

This grid covers:

Part Name Index

Air Cleaner.....	B-6
Brake Pedal.....	D-13
Cables.....	E-14
Camshaft(s).....	B-9
Carburetor.....	C-6/C-7
Chain Cover.....	F-3
Chassis Electrical Equipment.....	F-7
Clutch.....	B-11
Crankcase.....	C-3
Crankshaft.....	B-10
Cylinder.....	B-5
Cylinder Head.....	B-3
Cylinder Head Cover.....	B-4
Decals(Ebony)(H7F).....	F-12
Decals(Silver/Ebony)(H6F).....	F-11
Engine Cover(s).....	C-4/C-5
Fenders.....	D-8
Footrests.....	D-7
Frame.....	D-3
Frame Fittings.....	D-4
Front Brake.....	E-4
Front Fork(H6F).....	E-8
Front Fork(H7F).....	E-9
Front Hub.....	D-11
Front Master Cylinder.....	E-3
Fuel Tank.....	E-10/E-11
Gear Change Drum.....	B-13
Gear Change Mechanism.....	B-14

Generator.....	C-9
Handlebar.....	E-7
Headlight(s).....	F-4
Ignition Switch.....	F-8
Ignition System.....	C-10
Labels.....	F-10
Meter(s).....	E-13
Muffler(s).....	B-7
Oil Pump.....	C-8
Owner's Tools.....	F-9
Piston(s).....	B-5
Rear Brake.....	E-6
Rear Hub.....	D-12
Rear Master Cylinder.....	E-5
Rear Suspension.....	D-6
Seat.....	E-12
Shift Fork(s).....	B-13
Shock Absorber(s).....	D-14
Side Covers.....	F-3
Stand(s).....	D-9
Starter Motor.....	C-11
Swingarm.....	D-5
Taillight(s).....	F-5
Tensioner.....	B-9
Tires.....	D-10
Transmission.....	B-12
Turn Signals.....	F-6
Valve(s).....	B-8
Wheels.....	D-10

This catalog covers:

'06~'07 KL250 H6F/H7F

GRID NO.

E-16

This grid covers:

Part Name Index

Air Cleaner.....	B-6
Brake Pedal.....	D-13
Cables.....	E-14
Camshaft(s).....	B-9
Carburetor.....	C-6/C-7
Chain Cover.....	F-3
Chassis Electrical Equipment.....	F-7
Clutch.....	B-11
Crankcase.....	C-3
Crankshaft.....	B-10
Cylinder.....	B-5
Cylinder Head.....	B-3
Cylinder Head Cover.....	B-4
Decals(Ebony)(H7F).....	F-12
Decals(Silver/Ebony)(H6F).....	F-11
Engine Cover(s).....	C-4/C-5
Fenders.....	D-8
Footrests.....	D-7
Frame.....	D-3
Frame Fittings.....	D-4
Front Brake.....	E-4
Front Fork(H6F).....	E-8
Front Fork(H7F).....	E-9
Front Hub.....	D-11
Front Master Cylinder.....	E-3
Fuel Tank.....	E-10/E-11
Gear Change Drum.....	B-13
Gear Change Mechanism.....	B-14

Generator.....	C-9
Handlebar.....	E-7
Headlight(s).....	F-4
Ignition Switch.....	F-8
Ignition System.....	C-10
Labels.....	F-10
Meter(s).....	E-13
Muffler(s).....	B-7
Oil Pump.....	C-8
Owner's Tools.....	F-9
Piston(s).....	B-5
Rear Brake.....	E-6
Rear Hub.....	D-12
Rear Master Cylinder.....	E-5
Rear Suspension.....	D-6
Seat.....	E-12
Shift Fork(s).....	B-13
Shock Absorber(s).....	D-14
Side Covers.....	F-3
Stand(s).....	D-9
Starter Motor.....	C-11
Swingarm.....	D-5
Taillight(s).....	F-5
Tensioner.....	B-9
Tires.....	D-10
Transmission.....	B-12
Turn Signals.....	F-6
Valve(s).....	B-8
Wheels.....	D-10

This catalog covers:

'06~'07 KL250 H6F/H7F

GRID NO.

F-16

This grid covers:

Part Name Index

Air Cleaner.....	B-6
Brake Pedal.....	D-13
Cables.....	E-14
Camshaft(s).....	B-9
Carburetor.....	C-6/C-7
Chain Cover.....	F-3
Chassis Electrical Equipment.....	F-7
Clutch.....	B-11
Crankcase.....	C-3
Crankshaft.....	B-10
Cylinder.....	B-5
Cylinder Head.....	B-3
Cylinder Head Cover.....	B-4
Decals(Ebony)(H7F).....	F-12
Decals(Silver/Ebony)(H6F).....	F-11
Engine Cover(s).....	C-4/C-5
Fenders.....	D-8
Footrests.....	D-7
Frame.....	D-3
Frame Fittings.....	D-4
Front Brake.....	E-4
Front Fork(H6F).....	E-8
Front Fork(H7F).....	E-9
Front Hub.....	D-11
Front Master Cylinder.....	E-3
Fuel Tank.....	E-10/E-11
Gear Change Drum.....	B-13
Gear Change Mechanism.....	B-14

Generator.....	C-9
Handlebar.....	E-7
Headlight(s).....	F-4
Ignition Switch.....	F-8
Ignition System.....	C-10
Labels.....	F-10
Meter(s).....	E-13
Muffler(s).....	B-7
Oil Pump.....	C-8
Owner's Tools.....	F-9
Piston(s).....	B-5
Rear Brake.....	E-6
Rear Hub.....	D-12
Rear Master Cylinder.....	E-5
Rear Suspension.....	D-6
Seat.....	E-12
Shift Fork(s).....	B-13
Shock Absorber(s).....	D-14
Side Covers.....	F-3
Stand(s).....	D-9
Starter Motor.....	C-11
Swingarm.....	D-5
Taillight(s).....	F-5
Tensioner.....	B-9
Tires.....	D-10
Transmission.....	B-12
Turn Signals.....	F-6
Valve(s).....	B-8
Wheels.....	D-10